

CORK MARTS

Macrooom



Multi - Breed Bull Sale

Tuesday 7th April 2026 @ 7pm.

Conditions of Sale:

1. The highest bidder for each animal shall be the purchaser, and in the event of any dispute, the Auctioneer shall have absolute discretion either to settle the dispute or re-offer the animal.
2. The Auctioneer may, without giving any reason therefore, refuse to accept any bid and may withdraw any animal for which the bidding is considered insufficient.
3. No person may advance at a bid than a sum to be named from time to time by the Auctioneer and no bidding may be retracted.
4. The vendor may withdraw any animal.
5. The purchaser of each animal shall give their name and address to the Auctioneer and Pay for all animals purchased, at the end of the sale. No animals shall be removed from The sale premises until paid for in full and a pass out obtained from the Auctioneer.
6. Each animal shall be at the purchaser absolute risk from the fall of the hammer, And shall be removed from the sale premises at the purchaser's expense.
7. The right of property in each animal shall not pass to the purchaser until the full Purchase price is paid and the contract of sale is signed by the purchaser.
8. Care has been taken to ensure the accuracy of the catalogue, but no sale shall be Invalidated by reason of any of the animals being incorrectly described in the catalogue.
9. All statements in the catalogue or made by the auctioneer at the time of sale relating To the veterinary or other tests are to be taken as statements of fact only.
10. Neither the vendors nor the auctioneers will be responsible for any accident or Any injury to Persons or property through fire or any other cause whatsoever, nor for Any damage by animals prior to during or after the sale.
11. All animals are sold subject to the conditions of sale recommended for use at Auctions for the sale.
12. The vendor gives no warranty whatsoever as to the fertility or performance of Any animal and each purchaser are invited against this at his own expense.
13. Purchasers not complying with above conditions shall be subject to have their animals Resold either by public auction or by private treaty at the discretion of the vendor and the Defaulter would be liable for any loss and expense that accrues on the resale.
14. **Market Terms - Buyer 3.0%**

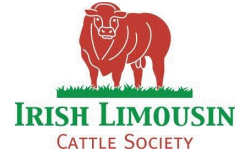

Lot

Vendor

24, 31, 35

Owen Carey - Derrynasaggart Ballyvourney Co Cork

8, 37

Tadhg Collins - Monaveel Nadd Banteer Co Cork

17, 18

Cornelius Corkery - Adrivale Millstreet Co Cork

15

Pat Cronin - Kilbrean Killarney Co Kerry

6, 32

Mr. Edward Duggan - Moulnahorna Carriganimma Macroom Co Cork

12

John Martin Foley - Aherla Beg Farnanes Co Cork

13

Eamonn Gleeson - Ballineadig Farran Co Cork

3, 9, 39

Colm Harrington - Droumourneen Bantry Co Cork

10, 20, 29, 36

Padraig Hurley - Dreenacknow Colomane Bantry Co Cork

34

Dermot Christo Kelleher - Carrignacurra Inchigeela Macroom Co Cork

28

Noreen Kingston - Rockmount Pedigree Livestock Rockmount
Drimoleague Co Cork

4, 14, 16, 30

Rockmount Pedi Livestock - Duneen House Quarry Road
Drimoleague Co Cork

2, 7

Gerard Lucey - Forrest Coachford Co Cork

5, 11, 21, 22

Jeremiah O'Connell - Georgeville Pluckanes North Donoughmore Co
Cork

1, 27, 33

James O'Donovan - Shanavoher Dromahane Mallow Co Cork

19, 23, 25, 26

Liam O'Riordan - Gortnapeasta Clondrohid Macroom Co Cork

38

Tadhg Scannell - Gortnagiseagh Clondrohid Macroom Co Cork

Lot 1

ID: 372222442390834

Owner: James O'Donovan - Shanavoher Dromahane Mallow Co Cork

Sire: Netherhall 1 Oz Daffy M024 Et HE4232 Sire Verified (SNP)	Wirruna Daffy D1 Hyf	Mount Difficult Fellis Y12	 GENOMIC EVALUATION
	Wirruna Last Day E163	Mount Difficult Last Day A2	
Dam: Kilenardpoll 1 Kentucky Lass 372226441850097 Dam Verified (SNP)	Solpoll 1 Kentucky Kid Pp	Wirruna Vickery	 GENOMIC EVALUATION
	Kilenard Molly	Mount Difficult Last Day C3	
		Panmure 1 Henry {Hyf}	
		Solpoll 1 Starlet E16	
		Carhuefree Prince	
		Brooklodge Jenny 17	

Evaluation Date: Mar 2026 Next Evaluation Date: 26-May-2026

Within Breed		Economic Indexes		€uro Value	Reliability	Across Breed
Star Rating (within Hereford breed)	Economic Indexes	Purpose	€uro value	Index reliability	Star Rating (across all beef breeds)	
★ ★ ★ ★ ★	Replacement (per daughter lactation)	To breed future cows for the suckler herd	€65	51% (Average)	★ ★ ★ ★ ★	
★ ★ ★ ★ ★	Terminal	To breed beef animals from the suckler herd that are destined for finishing	€28	51% (Average)	★ ★ ★ ★ ★	
★ ★ ★ ★ ★	Dairy Beef	To breed beef animals from the dairy herd that are destined for finishing	€50	53% (Average)	★ ★ ★ ★ ★	

When Mated With:			Value	Rel	When Mated With:		
Beef heifers Breed avg: 6.06%	+8.1%	59%	Risk (High)	Dairy heifers Breed avg: 10.89%	+11.9%	60%	
Beef cows Breed avg: 2.83%	+4.8%	69%		Dairy cows Breed avg: 4.09%	+4.7%	63%	

Within Breed	Key Replacement Profit Traits	Value	Reliability	Across Breed
★	Gestation Length Breed avg: 0.7, All breeds avg: 2.43	+2.32 Days	60%	★ ★ ★
★ ★ ★ ★ ★	Docility (1-5 scale) Breed avg: 0.11, All breeds avg: 0.02	+0.13 scale	45%	★ ★ ★ ★ ★
★ ★ ★ ★ ★	Age at Finish (days) Breed avg: -15.82, All breeds avg: -1.47	-19.4 Days	62%	★ ★ ★ ★ ★
★	Carcass weight (kg) Breed avg: 6.35kg, All breeds avg: 18.88kg	+1.5kg	47%	★
★ ★	Carcass conformation (1-15 scale) Breed avg: 0.63, All breeds avg: 1.54	+0.54 scale	47%	★

Expected Daughter Breeding Performance			
	Daughter Calving Ability (diff 3 & 4%) Breed avg: 5.19%, All breeds avg: 4.76%	+5.2%	66%
★	Daughter Milk (kg) Breed avg: 3.78kg, All breeds avg: 2.59kg	+0.5kg	46%
★ ★ ★	Daughter calving interval - Fertility Breed avg: -3.65days, All breeds avg: -0.7days	-3.35 days	42%

Additional Information:
Myostatin Non Carrier: (C313Y, E226X, F94L, L64P, NT419, NT821, Q204X, S105C). HH1F HH3F (Homozygous Polled-Celtic).

Animal not scored.

Lot 2 FORTEREGAL WHIZZ PH

ID: 372214098770424

Breed: Hereford

Sex: Male

DOB: 26-Oct-2024

Owner: Gerard Lucey - Forrest Coachford Co Cork

Breeder:

Sire: Midford 1 Whizzbang Pp
HE9610

Sire Verified (SNP)

Kinglee 1 Hero {Hyf}

Moralee 1 Kate 2nd

Dorepoll 1 93n Nationwide
Costhorpe 1 Sadie 149

Romany 1 Frisky A84 F57
Moralee 1 Kate

Dam: Fortergalpoll 1 Daffodil 2nd
372214098740297

Dam Verified (SNP)

Gouldingpoll 1 Easy
Peezy {Hyc}

Forteregal Daffodil

Dendor 1 Unicorn {Hyc}
Moeskaer April 1331

Border General V85
Forteregal Nancy 2nd



Evaluation Date: Mar 2026 Next Evaluation Date: 26-May-2026

Within Breed	Economic Indexes	€uro Value	Reliability	Across Breed
--------------	------------------	------------	-------------	--------------

★★	Replacement	€72	45%	★★
★★★★	Terminal	€74	45%	★★
★★★★ ★★★☆☆	Dairy Beef	€95	47%	★★★
	↳ Beef Sub-Index	€100	41%	★★

When Mated With:	Value	Rel	When Mated With:	Value	Rel
Beef heifers Breed avg: 6.06%	+5.6%	55%	Risk (High) Dairy heifers Breed avg: 10.89%	+10.6%	49%
Beef cows Breed avg: 2.83%	+2.8%	68%	Dairy cows Breed avg: 4.09%	+3.8%	62%

Within Breed	Key Replacement Profit Traits	Value	Reliability	Across Breed
★	Gestation Length Breed avg: 0.7, All breeds avg: 2.43	+2.01 Days	49%	★★★★
★★	Docility (1-5 scale) Breed avg: 0.11, All breeds avg: 0.02	+0.09 scale	43%	★★★★★
★★★★★	Age at Finish (days) Breed avg: -15.82, All breeds avg: -1.47	-20.1 Days	55%	★★★★★
★★★★	Carcass weight (kg) Breed avg: 6.35kg, All breeds avg: 18.88kg	+9.4kg	41%	★
★★★★	Carcass conformation (1-15 scale) Breed avg: 0.63, All breeds avg: 1.54	+0.7 scale	40%	★

Expected Daughter Breeding Performance			
	Daughter Calving Ability (diff 3 & 4%) Breed avg: 5.19%, All breeds avg: 4.76%	+5%	65%
★★★★★	Daughter Milk (kg) Breed avg: 3.78kg, All breeds avg: 2.59kg	+6kg	38%
★	Daughter calving interval - Fertility Breed avg: -3.65days, All breeds avg: -0.7days	-2.13 days	36%

Additional Information:
Myostatin Non Carrier: (C313Y, D182N, E226X, F94L, L64P, NT419, NT821, Q204X, S105C). HH1F HH3F (Heterozygous Polled-Celtic).

Linear composites	Value	Reliability
Muscle		
Skeletal		
Function		

Animal not scored.

Lot 3 DROMOURNEEN ALFIE

ID: 372218117740078

Breed: Angus

Sex: Male

DOB: 16-Jul-2024

Owner: Colm Harrington - Droumourneen Bantry Co Cork

Breeder:

Sire: Shanaway Victory
372213471360699

Hw Adonnis T243

Fordel Minnesota Prime P753
Hw Annie R488

Shanaway Sapphire

Dromakee Lionking
Goulding Princess S791

Dam: Seymour Tiffany
372218444370197

Fellfort Perry 1245

Cartronroe Ernie
Fellfort Lush 1018

Carrigroe Real
Champion

Gear Fury N290
Carrigroe Lady Jane 1303



Evaluation Date: Mar 2026 Next Evaluation Date: 26-May-2026

Within Breed	Economic Indexes	€uro Value	Reliability	Across Breed
--------------	------------------	------------	-------------	--------------

★★★	Replacement	€135	43%	★★★★★
★★★	Terminal	€68	43%	★★
★★★	Dairy Beef	€122	45%	★★★★★
★★★	↳ Beef Sub-Index	€88	39%	★

When Mated With:	Value	Rel	When Mated With:	Value	Rel
Beef heifers Breed avg: 4.91%	+5.4%	50%	Risk Dairy heifers (Moderate) Breed avg: 8.16%	+7.9%	53%
Beef cows Breed avg: 2.14%	+2.7%	61%	Dairy cows Breed avg: 2.86%	+2.6%	53%

Within Breed	Key Replacement Profit Traits	Value	Reliability	Across Breed
★★	Gestation Length Breed avg: -0.56, All breeds avg: 2.43	-0.19 Days	56%	★★★★★
★★★★★	Docility (1-5 scale) Breed avg: 0.01, All breeds avg: 0.02	+0.05 scale	38%	★★★★★
★★★★★	Age at Finish (days) Breed avg: -14.82, All breeds avg: -1.47	-17.22 Days	54%	★★★★★
★★★	Carcass weight (kg) Breed avg: 8.05kg, All breeds avg: 18.88kg	+8kg	39%	★
★★★★★	Carcass conformation (1-15 scale) Breed avg: 0.77, All breeds avg: 1.54	+0.89 scale	37%	★

Expected Daughter Breeding Performance				
	Daughter Calving Ability (diff 3 & 4%) Breed avg: 5.83%, All breeds avg: 4.76%	+5.9%	58%	
★★★	Daughter Milk (kg) Breed avg: 6.29kg, All breeds avg: 2.59kg	+5.9kg	37%	★★★★★
★★★★★	Daughter calving interval - Fertility Breed avg: -4.14days, All breeds avg: -0.7days	-5.13 days	34%	★★★★★

Additional Information:
Myostatin Non Carrier: (C313Y, D182N, E226X, F94L, L64P, NT419, NT821, Q204X, S105C). HH1F HH3F (Homozygous Polled-Celtic).

Linear composites	Value	Reliability
Muscle		
Skeletal		
Function		

Animal not scored.

Lot 4 AUGHNAMONA ALFREDO

ID: 372213541260882

Breed: Angus

Sex: Male

DOB: 20-Sep-2024



Owner: Rockmount Padi Livestock - Duneen House Quarry Road Drimoleague Co (

Breeder: Geraldine Shanley - Clooncolligan Bornacoola Carrick-On-Shannon Co Leitrim

Sire: Coraghy Ronaldo Et
372213154910336

Sire Verified (SNP)

S A V Harvestor 0338

S A V Heritage 6295 Ss
S A V Emblynette 7749

Dmm Blackcap Essence
7y

Gumbo Gulch Creed 94s
Dmm Blackcap Essence 46i

Dam: Aughnamona Noelle
IE231415330577

Dam Verified (SNP)

Bunlahy John G Et

Young Dale Superior 14s
Bunlahy Beatrice Y073

Cashelane Beatrice L769

Cashelane Michael F663
Cashelane Beautiful G673



Evaluation Date: Mar 2026 Next Evaluation Date: 26-May-2026

Within Breed	Economic Indexes	€uro Value	Reliability	Across Breed
--------------	------------------	------------	-------------	--------------

★★★★★	Replacement	€193	47%	★★★★★
★★★★★	Terminal	€117	47%	★★★★★
★★★★★	Dairy Beef	€147	48%	★★★★★
★★★★★	↳ Beef Sub-Index	€121	45%	★★★

When Mated With:	Value	Rel	When Mated With:	Value	Rel
Beef heifers Breed avg: 4.91%	+5.1%	55%	Risk (High) Dairy heifers Breed avg: 8.16%	+9.9%	55%
Beef cows Breed avg: 2.14%	+1.7%	63%	Dairy cows Breed avg: 2.86%	+3.7%	57%

Within Breed	Key Replacement Profit Traits	Value	Reliability	Across Breed
★★★★★	Gestation Length Breed avg: -0.56, All breeds avg: 2.43	-0.9 Days	43%	★★★★★
★★★★★	Docility (1-5 scale) Breed avg: 0.01, All breeds avg: 0.02	+0.04 scale	46%	★★★★★
★★★★★	Age at Finish (days) Breed avg: -14.82, All breeds avg: -1.47	-24.88 Days	57%	★★★★★
★★★★★	Carcass weight (kg) Breed avg: 8.05kg, All breeds avg: 18.88kg	+18.4kg	46%	★★★★★
★	Carcass conformation (1-15 scale) Breed avg: 0.77, All breeds avg: 1.54	+0.63 scale	44%	★

Expected Daughter Breeding Performance			
	Daughter Calving Ability (diff 3 & 4%) Breed avg: 5.83%, All breeds avg: 4.76%	+5%	60%
★★★★★	Daughter Milk (kg) Breed avg: 6.29kg, All breeds avg: 2.59kg	+8.6kg	41%
★★★★★	Daughter calving interval - Fertility Breed avg: -4.14days, All breeds avg: -0.7days	-4.64 days	37%

Additional Information:
Myostatin Non Carrier: (C313Y, D182N, E226X, F94L, L64P, NT419, NT821, Q204X, S105C). HH1F HH3F (Homozygous Polled-Celtic).

Linear composites	Value	Reliability
Muscle		
Skeletal		
Function		

Animal not scored.

Copyright, Irish Cattle Breeding Federation ICBF

This report has been prepared by ICBF in good faith on the basis of information provided to it. No representation or warranty expressed or implied is made or given by ICBF as to the accuracy, reliability, completeness of this Report. ICBF shall not be liable for any losses (whether direct or indirect), damages, costs or expenses whatsoever, incurred or arising from any use of or reliance on this Report or the information contained in it by any person.

20260402125914

Lot 5 BALLYVOREEN WINKEY

ID: 372225202330214

Breed: Angus

Sex: Male

DOB: 27-Apr-2023

Owner: Jeremiah O'Connell - Georgeville Pluckanes North Donoughmore Co Cork

Breeder: Peter Clohessy - Ballyvoreen Cappamore Co Limerick

Sire: Don Thiago
372217323270485

Keirsbeath Karma S539

Keirsbeath King Kong P530
Halbeath Kitty H315

Tubridmore Heiress E.T.

Young Dale Touch Down 36m
Tubridmore Frisky

Dam: Ballyvoreen Hill
IE241876770032

Ballykeevican Edwadr

Ballykeevican Champ
Ballykeevican Maiden

Kingsbrook Camilla

Castlemore Robert
Kingsbrook Ursula

Evaluation Date: Mar 2026

Next Evaluation Date: 26-May-2026

Within Breed	Economic Indexes	€uro Value	Reliability	Across Breed
--------------	------------------	------------	-------------	--------------

★★	Replacement	€110	24%	★★★
----	--------------------	------	-----	-----

★	Terminal	€41	22%	★
---	-----------------	-----	-----	---

★	Dairy Beef	€94	18%	★★★
★★	↳ Beef Sub-Index	€76	21%	★

When Mated With:	Value	Rel	When Mated With:	Value	Rel
Beef heifers Breed avg: 4.91%	+5%	14%	Risk (High*) Dairy heifers Breed avg: 8.16%	+8.5%	12%
Beef cows Breed avg: 2.14%	+2.3%	29%	Dairy cows Breed avg: 2.86%	+2.9%	12%

Within Breed	Key Replacement Profit Traits	Value	Reliability	Across Breed
--------------	-------------------------------	-------	-------------	--------------

★	Gestation Length Breed avg: -0.56, All breeds avg: 2.43	+1.08 Days	16%	★★★★★
---	---	------------	-----	-------

★★	Docility (1-5 scale) Breed avg: 0.01, All breeds avg: 0.02	-0.03 scale	27%	★★
----	--	-------------	-----	----

★★★	Age at Finish (days) Breed avg: -14.82, All breeds avg: -1.47	-15.38 Days	33%	★★★★★
-----	---	-------------	-----	-------

★★	Carcass weight (kg) Breed avg: 8.05kg, All breeds avg: 18.88kg	+4.5kg	24%	★
----	--	--------	-----	---

★★★	Carcass conformation (1-15 scale) Breed avg: 0.77, All breeds avg: 1.54	+0.76 scale	22%	★
-----	---	-------------	-----	---

Expected Daughter Breeding Performance				
--	--	--	--	--

	Daughter Calving Ability (diff 3 & 4%) Breed avg: 5.83%, All breeds avg: 4.76%	+6%	14%	
--	--	-----	-----	--

★★	Daughter Milk (kg) Breed avg: 6.29kg, All breeds avg: 2.59kg	+5.6kg	27%	★★★★
----	--	--------	-----	------

★★★★	Daughter calving interval - Fertility Breed avg: -4.14days, All breeds avg: -0.7days	-4.63 days	23%	★★★★★
------	--	------------	-----	-------

Additional Information:	Linear composites		
	Muscle	Value	Reliability
	Skeletal		
	Function		

Animal not scored.

Lot 6 IVERNIA FIACHRA HH

ID: 372224439990492

Breed: Hereford

Sex: Male

DOB: 10-Apr-2024

Owner: Mr. Edward Duggan - Moulnahorna Carriganimma Macroon Co Cork

Breeder:

Sire: F.H. William {Hyf}
HE4080

Sire Verified (SNP)

Yarram Unique F181

F.H. Blossom Celine

Mawarra Unique C041
Yarram Flossie A096

Pdhr 9322 Domino 69g
F.H. Alice (X)

Dam: Ivernina Lucy
372224439970342

Dam Verified (SNP)

Carhuefree Prince

Turlough Graceful 9

Gageboro Suave
Ballinascrew Gem

Banemore Pompeii T036 Hyf
Turlough Graceful 4th



Evaluation Date: Mar 2026 Next Evaluation Date: 26-May-2026

Within Breed	Economic Indexes	€uro Value	Reliability	Across Breed
--------------	------------------	------------	-------------	--------------

★★★	Replacement	€84	51%	★★
★★★★	Terminal	€73	49%	★★
★★	Dairy Beef	€76	52%	★★
★★★★★	↳ Beef Sub-Index	€99	45%	★

When Mated With:	Value	Rel	When Mated With:	Value	Rel
Beef heifers Breed avg: 6.06%	+7.8%	60%	Risk (High) Dairy heifers Breed avg: 10.89%	+14.8%	60%
Beef cows Breed avg: 2.83%	+3.4%	71%	Dairy cows Breed avg: 4.09%	+5.3%	65%

Within Breed	Key Replacement Profit Traits	Value	Reliability	Across Breed
★★★★	Gestation Length Breed avg: 0.7, All breeds avg: 2.43	+0.26 Days	61%	★★★★★
★★★★	Docility (1-5 scale) Breed avg: 0.11, All breeds avg: 0.02	+0.12 scale	45%	★★★★★
★★★★★	Age at Finish (days) Breed avg: -15.82, All breeds avg: -1.47	-20.96 Days	63%	★★★★★
★★★★★	Carcass weight (kg) Breed avg: 6.35kg, All breeds avg: 18.88kg	+10.5kg	46%	★
★★★	Carcass conformation (1-15 scale) Breed avg: 0.63, All breeds avg: 1.54	+0.65 scale	46%	★

Expected Daughter Breeding Performance				
	Daughter Calving Ability (diff 3 & 4%) Breed avg: 5.19%, All breeds avg: 4.76%	+4.7%	68%	
★★★★★	Daughter Milk (kg) Breed avg: 3.78kg, All breeds avg: 2.59kg	+6.4kg	46%	★★★★★
★	Daughter calving interval - Fertility Breed avg: -3.65days, All breeds avg: -0.7days	-0.61 days	43%	★★★

Additional Information:
Myostatin Non Carrier: (C313Y, D182N, E226X, F94L, L64P, NT419, NT821, Q204X, S105C). HH1F HH3F (Non Carrier Polled-Celtic).

Linear composites	Value	Reliability
Muscle		
Skeletal		
Function		

Animal not scored.

Copyright, Irish Cattle Breeding Federation ICBF

This report has been prepared by ICBF in good faith on the basis of information provided to it. No representation or warranty expressed or implied is made or given by ICBF as to the accuracy, reliability, completeness of this Report. ICBF shall not be liable for any losses (whether direct or indirect), damages, costs or expenses whatsoever, incurred or arising from any use of or reliance on this Report or the information contained in it by any person.

20260402125914

Lot 7 FORTEREGAL ARCHIE PP

ID: 372214098750422

Breed: Hereford

Sex: Male

DOB: 03-Oct-2024

Owner: Gerard Lucey - Forrest Coachford Co Cork

Breeder:

Sire: Wirruna Daffy D1 Hyf
YFW

Sire Verified (SNP)

Mount Difficult Fellis
Y12

Mount Difficult Last Day
A205

Dam: Fortergalpoll 1 Beth
372214098790376

Dam Verified (SNP)

Fabb 1 Northern Star Pp

Deelish 1 Perfection

Ef F524 Fellis 821c
Mount Difficult Tigress U5

Mount Difficult Exarch
Mount Difficult Last Day W4

Square-D Tortuga 953t (Hyf,
Fabb 1 Snowdrop

Rosmeenpoll 1 Joey
Bartra Kate



Evaluation Date: Mar 2026 Next Evaluation Date: 26-May-2026

Within Breed	Economic Indexes	€uro Value	Reliability	Across Breed
--------------	------------------	------------	-------------	--------------

★★★★★	Replacement	€100	50%	★★★★★
★★★★★	Terminal	€80	49%	★★★★★
★★★★★ ★★★☆☆	Dairy Beef ↳ Beef Sub-Index	€141 €88	51% 46%	★★★★★ ★

When Mated With:	Value	Rel	When Mated With:	Value	Rel
Beef heifers Breed avg: 6.06%	+3.5%	63%	Risk Dairy heifers (Moderate) Breed avg: 10.89%	+6.5%	57%
Beef cows Breed avg: 2.83%	+1.5%	67%	Dairy cows Breed avg: 4.09%	+2.6%	61%

Within Breed	Key Replacement Profit Traits	Value	Reliability	Across Breed
★★★★★	Gestation Length Breed avg: 0.7, All breeds avg: 2.43	-1.38 Days	60%	★★★★★
★★★★★	Docility (1-5 scale) Breed avg: 0.11, All breeds avg: 0.02	+0.13 scale	44%	★★★★★
★★★★★	Age at Finish (days) Breed avg: -15.82, All breeds avg: -1.47	-24.37 Days	62%	★★★★★
★★★☆☆	Carcass weight (kg) Breed avg: 6.35kg, All breeds avg: 18.88kg	+3.9kg	46%	★
★★★★★	Carcass conformation (1-15 scale) Breed avg: 0.63, All breeds avg: 1.54	+0.7 scale	46%	★

Expected Daughter Breeding Performance				
	Daughter Calving Ability (diff 3 & 4%) Breed avg: 5.19%, All breeds avg: 4.76%	+6.1%	65%	
★	Daughter Milk (kg) Breed avg: 3.78kg, All breeds avg: 2.59kg	-0.4kg	44%	★★★☆☆
★★★★★	Daughter calving interval - Fertility Breed avg: -3.65days, All breeds avg: -0.7days	-5.37 days	41%	★★★★★

Additional Information:
Myostatin Non Carrier: (C313Y, D182N, E226X, F94L, L64P, NT419, NT821, Q204X, S105C). HH1F HH3F Additional Major Genes (Hypotrachosis Carrier)

Linear composites	Value	Reliability
Muscle		
Skeletal		
Function		

Animal not scored.

Lot 8 MONAVEEL PADDY A428

ID: 372216180880428

Breed: Angus

Sex: Male

DOB: 25-Jun-2024

Owner: Tadhg Collins - Monaveel Nadd Banteer Co Cork

Breeder:

Sire: Dulague Red President X317
372222714420317

Sire Verified (SNP)

Stairhaven Red Ernie
U266

Dulague Poppy N167

Kersquarter Ellisland R204
Stairhaven Ellen Erica S874

Killanley Red Pirate J528
Ashill Edwina

Dam: Inchaquinn Uniacke Blossom
372212168420301

Dam Verified (SNP)

Millview Race

Cooltomin Patricia 1297

Carrigroe Mike
Millview Linda

Netherton Americano M703
Cooltomin Molly 1207



Evaluation Date: Mar 2026 Next Evaluation Date: 26-May-2026

Within Breed	Economic Indexes	€uro Value	Reliability	Across Breed
--------------	------------------	------------	-------------	--------------

★★★	Replacement	€127	42%	★★★★
-----	--------------------	------	-----	------

★	Terminal	€40	42%	★
---	-----------------	-----	-----	---

★	Dairy Beef	€99	42%	★★★
★	↳ Beef Sub-Index	€66	40%	★

When Mated With:	Value	Rel	When Mated With:	Value	Rel
Beef heifers Breed avg: 4.91%	+5.3%	50%	Dairy heifers Breed avg: 8.16%	+8.5%	50%
Beef cows Breed avg: 2.14%	+2.6%	61%	Dairy cows Breed avg: 2.86%	+2.9%	50%

Within Breed	Key Replacement Profit Traits	Value	Reliability	Across Breed
★★★	Gestation Length Breed avg: -0.56, All breeds avg: 2.43	-0.65 Days	36%	★★★★★
★★★★	Docility (1-5 scale) Breed avg: 0.01, All breeds avg: 0.02	+0.03 scale	37%	★★★
★	Age at Finish (days) Breed avg: -14.82, All breeds avg: -1.47	-10.31 Days	53%	★★★★★
★★	Carcass weight (kg) Breed avg: 8.05kg, All breeds avg: 18.88kg	+4.5kg	40%	★
★	Carcass conformation (1-15 scale) Breed avg: 0.77, All breeds avg: 1.54	+0.64 scale	39%	★

Expected Daughter Breeding Performance				
	Daughter Calving Ability (diff 3 & 4%) Breed avg: 5.83%, All breeds avg: 4.76%	+5.3%	58%	
★★	Daughter Milk (kg) Breed avg: 6.29kg, All breeds avg: 2.59kg	+5.6kg	36%	★★★★
★★★	Daughter calving interval - Fertility Breed avg: -4.14days, All breeds avg: -0.7days	-4.22 days	33%	★★★★★

Additional Information:
Myostatin Non Carrier: (C313Y, D182N, E226X, F94L, L64P, NT419, NT821, Q204X, S105C). HH1F (Homozygous Polled-Celtic).

Linear composites	Value	Reliability
Muscle		
Skeletal		
Function		

Animal not scored.

Lot 9 DROMOURNEEN ANDY

ID: 372218117710075

Breed: Angus

Sex: Male

DOB: 04-May-2024

Owner: Colm Harrington - Droumourneen Bantry Co Cork

Breeder:

Sire: Carrigroe U Cracker
372214625771877

Carrigroe Real Mccoy

Rawburn Boss Hogg N630
Carrigroe Fawn

Carrigroe Star Lady
Jane

Rathosheen Hugo
Carrigroe New Lady Jane 1!

Dam: Dromourneen Uri
372218117710050

Carrigroe Patrick 1554

Coolcran Linkin
Carrigroe Lady Pretty

Corksilvergrove
Primrose

Rathfort Luke
Hyland Judy



Evaluation Date: Mar 2026 Next Evaluation Date: 26-May-2026

Within Breed	Economic Indexes	€uro Value	Reliability	Across Breed
--------------	------------------	------------	-------------	--------------

★★★★★	Replacement	€194	41%	★★★★★
-------	--------------------	-------------	------------	-------

★★★★	Terminal	€84	41%	★★★
------	-----------------	------------	------------	-----

★★★★	Dairy Beef	€130	42%	★★★★★
★★★	↳ Beef Sub-Index	€95	39%	★

When Mated With:	Value	Rel	When Mated With:	Value	Rel
Beef heifers Breed avg: 4.91%	+4.6%	50%	Risk Dairy heifers (Moderate) Breed avg: 8.16%	+8.5%	51%
Beef cows Breed avg: 2.14%	+1.8%	58%	Dairy cows Breed avg: 2.86%	+2.8%	52%

Within Breed	Key Replacement Profit Traits	Value	Reliability	Across Breed
--------------	-------------------------------	-------	-------------	--------------

★★★★	Gestation Length Breed avg: -0.56, All breeds avg: 2.43	-0.85 Days	36%	★★★★★
------	---	---------------	-----	-------

★★★★★	Docility (1-5 scale) Breed avg: 0.01, All breeds avg: 0.02	+0.1 scale	39%	★★★★★
-------	--	---------------	-----	-------

★	Age at Finish (days) Breed avg: -14.82, All breeds avg: -1.47	-8.92 Days	54%	★★★★★
---	---	---------------	-----	-------

★★★★	Carcass weight (kg) Breed avg: 8.05kg, All breeds avg: 18.88kg	+10.7kg	38%	★★
------	--	---------	-----	----

★★★★	Carcass conformation (1-15 scale) Breed avg: 0.77, All breeds avg: 1.54	+0.85 scale	37%	★
------	---	----------------	-----	---

Expected Daughter Breeding Performance

	Daughter Calving Ability (diff 3 & 4%) Breed avg: 5.83%, All breeds avg: 4.76%	+4.8%	55%	
--	--	-------	-----	--

★★★★★	Daughter Milk (kg) Breed avg: 6.29kg, All breeds avg: 2.59kg	+8.9kg	36%	★★★★★
-------	--	--------	-----	-------

★★★	Daughter calving interval - Fertility Breed avg: -4.14days, All breeds avg: -0.7days	-4.31 days	34%	★★★★★
-----	--	------------	-----	-------

Additional Information:
Myostatin Non Carrier: (C313Y, D182N, E226X, F94L, L64P, NT419, NT821, Q204X, S105C). HH1F HH3F (Homozygous Polled-Celtic).

Linear composites	Value	Reliability
Muscle		
Skeletal		
Function		

Animal not scored.

Lot 10 COLOMANE BEN

ID: 372219090790865

Breed: Angus

Sex: Male

DOB: 25-Jan-2025

Owner: Pdraig Hurley - Dreenacknow Colomane Bantry Co Cork

Breeder:

Sire: Carrigroe Vincent 2
372214625751909

Sire Verified (SNP)

Carrigroe Real Mccoy

Carrigroe Miss Lady Jane

Dam: Colomane Stephanie
372219090770756

Dam Verified (SNP)

Carrigroe Ko'Connor

Colomane Fudge

Rawburn Boss Hogg N630
Carrigroe Fawn

Rathosheen Hugo
Carrigroe D Lady Jane 777

Bridgetstown Roy J734
Saddlefield Hanna

Cashelane Postman F639
Colomane Bridget



Evaluation Date: Mar 2026 Next Evaluation Date: 26-May-2026

Within Breed	Economic Indexes	€uro Value	Reliability	Across Breed
--------------	------------------	------------	-------------	--------------

★★★★★	Replacement	€168	42%	★★★★★
★★	Terminal	€61	42%	★★
★★	Dairy Beef	€111	43%	★★★★
★	↳ Beef Sub-Index	€72	40%	★

When Mated With:	Value	Rel	When Mated With:	Value	Rel
Beef heifers Breed avg: 4.91%	+3.6%	50%	Risk Dairy heifers (Moderate) Breed avg: 8.16%	+7.7%	52%
Beef cows Breed avg: 2.14%	+1.3%	59%	Dairy cows Breed avg: 2.86%	+2.5%	53%

Within Breed	Key Replacement Profit Traits	Value	Reliability	Across Breed
★★★	Gestation Length Breed avg: -0.56, All breeds avg: 2.43	-0.48 Days	37%	★★★★★
★★	Docility (1-5 scale) Breed avg: 0.01, All breeds avg: 0.02	-0.01 scale	36%	★★
★★	Age at Finish (days) Breed avg: -14.82, All breeds avg: -1.47	-12.94 Days	55%	★★★★★
★★	Carcass weight (kg) Breed avg: 8.05kg, All breeds avg: 18.88kg	+4.8kg	40%	★
★	Carcass conformation (1-15 scale) Breed avg: 0.77, All breeds avg: 1.54	+0.64 scale	39%	★

Expected Daughter Breeding Performance				
	Daughter Calving Ability (diff 3 & 4%) Breed avg: 5.83%, All breeds avg: 4.76%	+5.2%	55%	
★★★	Daughter Milk (kg) Breed avg: 6.29kg, All breeds avg: 2.59kg	+6.1kg	36%	★★★★
★★★★	Daughter calving interval - Fertility Breed avg: -4.14days, All breeds avg: -0.7days	-5.22 days	35%	★★★★★

Additional Information:
Myostatin Non Carrier: (C313Y, D182N, E226X, F94L, L64P, NT419, NT821, Q204X, S105C). HH1F HH3F (Homozygous Polled-Celtic).

Linear composites	Value	Reliability
Muscle		
Skeletal		
Function		

Animal not scored.

Lot 11

ID: 372215593542971

Owner: Jeremiah O'Connell - Georgeville Pluckanes North Donoughmore Co Cork

Sire: Spring Grove Holmes 6126 Ss AA6652 Sire Verified (SNP)	Gaffney Game Changer 371	Connealy Confidence 0100 Us R B Lady Stanard 305-890
	Quaker Hill Blackcap Oa32	Mcc Daybreak Qhf Blackcap 6e2 Of4v16 4355
Dam: Blathchluain R0098 372214116830098 Dam Verified (SNP)	Cornamuckla Lord Hardy K222	Cartronroe Ernie Drumcrow Lady Hilda
	Blath Chluain Primula F021	Blath Chluain Pete D009 Blath Chluain Primrose B004

Evaluation Date: Mar 2026 Next Evaluation Date: 26-May-2026

Within Breed		Economic Indexes	€uro Value	Reliability	Across Breed
Star Rating (within Angus breed)	Economic Indexes	Purpose	€uro value	Index reliability	Star Rating (across all beef breeds)
★★★★★	Replacement (per daughter lactation)	To breed future cows for the suckler herd	€161	31% (Low)	★★★★★
★★★☆☆	Terminal	To breed beef animals from the suckler herd that are destined for finishing	€55	34% (Low)	★★★☆☆
★★★★★	Dairy Beef	To breed beef animals from the dairy herd that are destined for finishing	€118	35% (Low)	★★★★★

When Mated With:	Value	Rel	When Mated With:	Value	Rel
Beef heifers Breed avg: 4.91%	+3.8%	31%	Risk (High*) Dairy heifers Breed avg: 8.16%	+6.1%	40%
Beef cows Breed avg: 2.14%	+1.5%	37%	Dairy cows Breed avg: 2.86%	+2.4%	41%

Within Breed	Key Replacement Profit Traits	Value	Reliability	Across Breed
★★★★★	Gestation Length Breed avg: -0.56, All breeds avg: 2.43	-1.37 Days	31%	★★★★★
★★★☆☆	Docility (1-5 scale) Breed avg: 0.01, All breeds avg: 0.02	-0.03 scale	22%	★★★☆☆
★★★☆☆	Age at Finish (days) Breed avg: -14.82, All breeds avg: -1.47	-13.6 Days	41%	★★★★★
★★☆☆☆	Carcass weight (kg) Breed avg: 8.05kg, All breeds avg: 18.88kg	+1.7kg	38%	★★☆☆☆
★★★★★	Carcass conformation (1-15 scale) Breed avg: 0.77, All breeds avg: 1.54	+0.87 scale	37%	★★★★★

Expected Daughter Breeding Performance		
	Daughter Calving Ability (diff 3 & 4%) Breed avg: 5.83%, All breeds avg: 4.76%	+6.2% 36%
★★★★★	Daughter Milk (kg) Breed avg: 6.29kg, All breeds avg: 2.59kg	+7kg 21%
★★★★★	Daughter calving interval - Fertility Breed avg: -4.14days, All breeds avg: -0.7days	-5.56 days 23%

Additional Information:
Myostatin Non Carrier: (C313Y, D182N, E226X, F94L, L64P, NT419, NT821, Q204X, S105C). HH1F

Animal not scored.

Lot 12 AHERLABEG ALFIE

ID: 372222180710259

Breed: Charolais

Sex: Male

DOB: 10-Mar-2025

Owner: John Martin Foley - Aherla Beg Farnanes Co Cork

Breeder:

Sire: Whitecliffe James
CH4061

Sire Verified (SNP)

Blelack Digger

Whitecliffe Emma

Balthayock Adonis
Galcantray Abbey

Mowbraypark Paramount (E)
Whitecliffe Ursula

Dam: Ahakerra Sian
372217413631475

Dam Verified (SNP)

Dromtarsna Lewis

Ahakerra Hazel

Fiston
Dromtarsna Bessie

Mogador
Ahakerra Beth



Evaluation Date: Mar 2026 Next Evaluation Date: 26-May-2026

Within Breed	Economic Indexes	€uro Value	Reliability	Across Breed
--------------	------------------	------------	-------------	--------------

★	Replacement	€47	50%	★
★★★★	Terminal	€149	48%	★★★★★
★	Dairy Beef	€53	47%	★
★★★	↳ Beef Sub-Index	€194	46%	★★★★★

When Mated With:	Value	Rel	When Mated With:	Value	Rel
Beef heifers Breed avg: 10.42%	+12%	58%	Risk (High) Dairy heifers Breed avg: 16.69%	+21.3%	37%
Beef cows Breed avg: 5.33%	+5.4%	68%	Dairy cows Breed avg: 6.34%	+8.3%	55%

Within Breed	Key Replacement Profit Traits	Value	Reliability	Across Breed
★★★★★	Gestation Length Breed avg: 2.67, All breeds avg: 2.43	+2.07 Days	45%	★★★★★
★★★	Docility (1-5 scale) Breed avg: 0.05, All breeds avg: 0.02	+0.02 scale	45%	★★★★
★	Age at Finish (days) Breed avg: -1.39, All breeds avg: -1.47	+2.41 Days	63%	★
★★★★	Carcass weight (kg) Breed avg: 35.75kg, All breeds avg: 18.88kg	+36.1kg	46%	★★★★★
★★★★★	Carcass conformation (1-15 scale) Breed avg: 1.96, All breeds avg: 1.54	+2.08 scale	46%	★★★★★

Expected Daughter Breeding Performance			
	Daughter Calving Ability (diff 3 & 4%) Breed avg: 3.71%, All breeds avg: 4.76%	+4.4%	64%
★★★★	Daughter Milk (kg) Breed avg: -3.3kg, All breeds avg: 2.59kg	-3.7kg	45%
★	Daughter calving interval - Fertility Breed avg: -0.98days, All breeds avg: -0.7days	+2.06 days	43%

Additional Information:
Myostatin Non Carrier: (C313Y, D182N, L64P, NT419, NT821, Q204X, S105C). Myostatin Single Carrier: (F94L). HH1F HH3F (Non Carrier Polled-Celtic).

Linear composites	Value	Reliability
Muscle		
Skeletal		
Function		

Animal not scored.

Lot 13 BALLINEADIG VINNY

ID: 372224691210241

Breed: Charolais

Sex: Male

DOB: 12-Apr-2024

Owner: Eamonn Gleeson - Ballineadig Farran Co Cork

Breeder:

Sire: Recif
CH8571

Sire Verified (SNP)

Dam: Ballineadig Rose
372224691240194

Dam Verified (SNP)

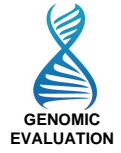
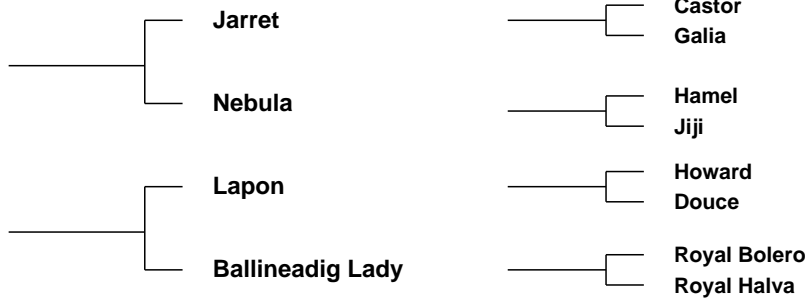

Evaluation Date: Mar 2026 Next Evaluation Date: 26-May-2026

Within Breed	Economic Indexes	€uro Value	Reliability	Across Breed
--------------	------------------	------------	-------------	--------------

★★★★★	Replacement	€107	46%	★★★
★★★	Terminal	€153	48%	★★★★★
★★★★★	Dairy Beef	€143	47%	★★★★★
★★★	↳ Beef Sub-Index	€192	44%	★★★★★

When Mated With:	Value	Rel	When Mated With:	Value	Rel
Beef heifers Breed avg: 10.42%	+8.5%	51%	Risk (High) Dairy heifers Breed avg: 16.69%	+14.4%	37%
Beef cows Breed avg: 5.33%	+3.7%	67%	Dairy cows Breed avg: 6.34%	+5.2%	47%

Within Breed	Key Replacement Profit Traits	Value	Reliability	Across Breed
★★★★★	Gestation Length Breed avg: 2.67, All breeds avg: 2.43	+2.12 Days	61%	★★★
★★★★★	Docility (1-5 scale) Breed avg: 0.05, All breeds avg: 0.02	+0.13 scale	46%	★★★★★
★★★★★	Age at Finish (days) Breed avg: -1.39, All breeds avg: -1.47	-6.14 Days	58%	★★★★★
★★★	Carcass weight (kg) Breed avg: 35.75kg, All breeds avg: 18.88kg	+37kg	45%	★★★★★
★	Carcass conformation (1-15 scale) Breed avg: 1.96, All breeds avg: 1.54	+1.71 scale	45%	★★★★

Expected Daughter Breeding Performance				
	Daughter Calving Ability (diff 3 & 4%) Breed avg: 3.71%, All breeds avg: 4.76%	+3.3%	61%	
★★★★★	Daughter Milk (kg) Breed avg: -3.3kg, All breeds avg: 2.59kg	-0.7kg	37%	★
★★★	Daughter calving interval - Fertility Breed avg: -0.98days, All breeds avg: -0.7days	-1.22 days	36%	★★★

Additional Information:
Myostatin Non Carrier: (C313Y, D182N, E226X, F94L, L64P, NT419, NT821, Q204X, S105C). HH1F HH3F (Non Carrier Polled-Celtic).

Linear composites	Value	Reliability
Muscle		
Skeletal		
Function		

Animal not scored.

Lot 14 MAGHERAMEENA VERYGOOD

ID: 372216833830319

Breed: Charolais

Sex: Male

DOB: 28-Dec-2024

Owner: Rockmount Pedi Livestock - Duneen House Quarry Road Drimoleague Co Cork

Breeder: Brendan Mcfadden - Greenhill Dunfanaghy Co Donegal

Sire: Orbi
CH6490

Sire Verified (SNP)

Hamel

Urfe
Fanfare

Calogero

Dam: Magherameena Olive
372216833890241

Dam Verified (SNP)

Cavelands Fenian

Noaille
Cavelands Carena

Lisnagre Elite (Et)
Redford Baseball



Evaluation Date: Mar 2026 Next Evaluation Date: 26-May-2026

Within Breed	Economic Indexes	€uro Value	Reliability	Across Breed
--------------	------------------	------------	-------------	--------------

★★★★★	Replacement	€166	49%	★★★★★
★★★	Terminal	€150	49%	★★★★★
★★★★★ ★★	Dairy Beef	€125	49%	★★★★★
	↳ Beef Sub-Index	€188	47%	★★★★★

When Mated With:	Value	Rel	When Mated With:	Value	Rel
Beef heifers Breed avg: 10.42%	+7.8%	59%	Risk (High) Dairy heifers Breed avg: 16.69%	+14.2%	43%
Beef cows Breed avg: 5.33%	+4%	68%	Dairy cows Breed avg: 6.34%	+5.5%	58%

Within Breed	Key Replacement Profit Traits	Value	Reliability	Across Breed
★★	Gestation Length Breed avg: 2.67, All breeds avg: 2.43	+3.23 Days	46%	★★
★★★★★	Docility (1-5 scale) Breed avg: 0.05, All breeds avg: 0.02	+0.08 scale	48%	★★★★★
★★★	Age at Finish (days) Breed avg: -1.39, All breeds avg: -1.47	-2.03 Days	63%	★★★
★★★	Carcass weight (kg) Breed avg: 35.75kg, All breeds avg: 18.88kg	+35kg	47%	★★★★★
★★★	Carcass conformation (1-15 scale) Breed avg: 1.96, All breeds avg: 1.54	+1.91 scale	47%	★★★★★

Expected Daughter Breeding Performance			
	Daughter Calving Ability (diff 3 & 4%) Breed avg: 3.71%, All breeds avg: 4.76%	+4.6%	64%
★★★★★	Daughter Milk (kg) Breed avg: -3.3kg, All breeds avg: 2.59kg	-1.3kg	46%
★★★★★	Daughter calving interval - Fertility Breed avg: -0.98days, All breeds avg: -0.7days	-4.36 days	38%

Additional Information:
Myostatin Non Carrier: (C313Y, D182N, E226X, L64P, NT419, NT821, Q204X, S105C). HH1F HH3F (Non Carrier Polled-Celtic).

Linear composites	Value	Reliability
Muscle		
Skeletal		
Function		

Animal not scored.

Lot 15 LYRELEAM MASSA HH

ID: 372224617620441

Breed: Hereford

Sex: Male

DOB: 15-Jun-2024

Owner: Pat Cronin - Kilbreen Killarney Co Kerry

Breeder: Patrick O'Donoghue - Parknamullogue Currow Killarney County Kerry

Sire: Clondrina 1364th
372212552861741

Sire Verified (SNP)

Cill Cormaic Perseus

Clondrina 1141st

Cill Cormaic Lincoln
Cill Cormaic Jolie

Balleen Gilbert
Clondrina 881st

Dam: Lyreleam Dixie 1st
IE191449670252

Dam Verified (SNP)

Orchard Hill Alexander

Droumdaniel Dixie 4th

Glaslough Esquire
Adrigole Amy

Allowdale Sargon
Droumdaniel Dixie 3rd



Evaluation Date: Mar 2026 Next Evaluation Date: 26-May-2026

Within Breed	Economic Indexes	€uro Value	Reliability	Across Breed
--------------	------------------	------------	-------------	--------------

★★★★★	Replacement	€111	44%	★★★★★
-------	--------------------	------	-----	-------

★	Terminal	€11	43%	★
---	-----------------	-----	-----	---

★	Dairy Beef	€59	44%	★
★	↳ Beef Sub-Index	€41	41%	★

When Mated With:	Value	Rel	When Mated With:	Value	Rel
Beef heifers Breed avg: 6.06%	+4.2%	51%	Risk Dairy heifers (Moderate) Breed avg: 10.89%	+8.6%	50%
Beef cows Breed avg: 2.83%	+1.6%	63%	Dairy cows Breed avg: 4.09%	+3.3%	57%

Within Breed	Key Replacement Profit Traits	Value	Reliability	Across Breed
--------------	-------------------------------	-------	-------------	--------------

★★★★★	Gestation Length Breed avg: 0.7, All breeds avg: 2.43	+0.72 Days	39%	★★★★★
★★★	Docility (1-5 scale) Breed avg: 0.11, All breeds avg: 0.02	+0.08 scale	35%	★★★★★
★	Age at Finish (days) Breed avg: -15.82, All breeds avg: -1.47	-12.74 Days	55%	★★★★★
★	Carcass weight (kg) Breed avg: 6.35kg, All breeds avg: 18.88kg	-1.9	41%	★
★	Carcass conformation (1-15 scale) Breed avg: 0.63, All breeds avg: 1.54	+0.44 scale	40%	★

Expected Daughter Breeding Performance

	Daughter Calving Ability (diff 3 & 4%) Breed avg: 5.19%, All breeds avg: 4.76%	+4.1%	60%	
★★★★★	Daughter Milk (kg) Breed avg: 3.78kg, All breeds avg: 2.59kg	+5kg	38%	★★★★★
★★★	Daughter calving interval - Fertility Breed avg: -3.65days, All breeds avg: -0.7days	-3.26 days	36%	★★★★★

Additional Information:
Myostatin Non Carrier: (C313Y, D182N, E226X, F94L, L64P, NT419, NT821, Q204X, S105C). HH1F HH3F (Non Carrier Polled-Celtic).

Linear composites	Value	Reliability
Muscle		
Skeletal		
Function		

Animal not scored.

Lot 16 BROUGHALL GINO PH

ID: 372217859881456

Breed: Hereford

Sex: Male

DOB: 27-Jul-2024

Owner: Rockmount Pedi Livestock - Duneen House Quarry Road Drimoleague Co Cork

Breeder: Liam Feighery - Limekiln Kilcormac Co Offaly

Sire: Aughavoneen 1 Lawman
372216463540467

Sire Verified (SNP)

Solpoll 1 Lawman (P)
{Hyf}

Cave Hill Christine

Panmure 1 Henry {Hyf}
Solpoll 1 Pansy F15 (P) Tf

Mawarra Sentimental Et1 H)
Currabeg Jenifer

Dam: Broughall Masie
372217859811078

Dam Verified (SNP)

Broughall Nick

Tooma Holly

Gageboro Morgan
Broughall Imelda

Gageboro Morgan
Elstonwood Cleo



Evaluation Date: Mar 2026 Next Evaluation Date: 26-May-2026

Within Breed	Economic Indexes	€uro Value	Reliability	Across Breed
--------------	------------------	------------	-------------	--------------

★★★★★	Replacement	€139	43%	★★★★★
★★★★	Terminal	€69	43%	★★★
★★★★	Dairy Beef	€97	43%	★★★
★★★★	↳ Beef Sub-Index	€88	41%	★

When Mated With:	Value	Rel	When Mated With:	Value	Rel
Beef heifers Breed avg: 6.06%	+4.1%	49%	Risk Dairy heifers (Moderate) Breed avg: 10.89%	+8.8%	48%
Beef cows Breed avg: 2.83%	+1.7%	60%	Dairy cows Breed avg: 4.09%	+3.5%	53%

Within Breed	Key Replacement Profit Traits	Value	Reliability	Across Breed
★★	Gestation Length Breed avg: 0.7, All breeds avg: 2.43	+1.43 Days	40%	★★★★
★★★★★	Docility (1-5 scale) Breed avg: 0.11, All breeds avg: 0.02	+0.14 scale	38%	★★★★★
★★★★	Age at Finish (days) Breed avg: -15.82, All breeds avg: -1.47	-16.22 Days	54%	★★★★★
★★★★★	Carcass weight (kg) Breed avg: 6.35kg, All breeds avg: 18.88kg	+8.5kg	41%	★
★	Carcass conformation (1-15 scale) Breed avg: 0.63, All breeds avg: 1.54	+0.5 scale	39%	★

Expected Daughter Breeding Performance				
	Daughter Calving Ability (diff 3 & 4%) Breed avg: 5.19%, All breeds avg: 4.76%	+5.9%	56%	
★★★★★	Daughter Milk (kg) Breed avg: 3.78kg, All breeds avg: 2.59kg	+5.8kg	39%	★★★★★
★★	Daughter calving interval - Fertility Breed avg: -3.65days, All breeds avg: -0.7days	-2.92 days	36%	★★★★★

Additional Information:
Myostatin Non Carrier: (C313Y, D182N, E226X, F94L, L64P, NT419, NT821, Q204X, S105C). HH1F HH3F (Heterozygous Polled-Celtic).

Linear composites	Value	Reliability
Muscle		
Skeletal		
Function		

Animal not scored.

Lot 17 ADRIVALE TURBO SRM

ID: 372219524972872

Breed: Holstein

Sex: Male

DOB: 22-Feb-2024

Owner: Cornelius Corkery - Adrivale Millstreet Co Cork

Breeder:

Sire: (Ig)Garrison Blacksmith
FR8655

Sire Verified (SNP)

(Ig) Ballygown Albert

Garrison Blackie 0085

Coolnasoon Art
Ballygown Pkk Lucy

(Ig) Tamariu Harold
Ballybahalow Hmy Blackie

Radney Levi 5
Adrivale Koz Lila

Carrowmanagh Andy



Dam: Adrivale Lightning Berry
372219524941863

Dam Verified (SNP)

Clondrohid Black
Lightning

Evaluation Date: Mar 2026 Next Evaluation Date: 26-May-2026

Within Breed	Economic Indexes	€uro Value	Reliability	Across Breed
--------------	------------------	------------	-------------	--------------

Replacement		€174	44%	★ ★ ★ ★ ★
Terminal		-€42	47%	★
Dairy Beef		€68	52%	★
	↳ Beef Sub-Index	-€3	45%	★

When Mated With:	Value	Rel	When Mated With:	Value	Rel
Beef heifers Breed avg: 0%	+2.5%	45%	Risk Dairy heifers Breed avg: 0%	+4.6%	59%
Beef cows Breed avg: 0%	+1.4%	58%	Dairy cows Breed avg: 0%	+1.9%	66%

Within Breed	Key Replacement Profit Traits	Value	Reliability	Across Breed
	Gestation Length Breed avg: 0, All breeds avg: 0	-3.16 Days	60%	★ ★ ★ ★ ★
	Docility (1-5 scale) Breed avg: 0, All breeds avg: 0	+0.09 scale	34%	★ ★ ★ ★ ★
	Age at Finish (days) Breed avg: 0, All breeds avg: 0	+5.68 Days	59%	★
	Carcass weight (kg) Breed avg: 0kg, All breeds avg: 0kg	-4.4	45%	★
	Carcass conformation (1-15 scale) Breed avg: 0, All breeds avg: 0	-0.53 scale	44%	★

Expected Daughter Breeding Performance				
	Daughter Calving Ability (diff 3 & 4%) Breed avg: 0%, All breeds avg: 0%	+5.8%	55%	
	Daughter Milk (kg) Breed avg: 0kg, All breeds avg: 0kg	+19.6kg	35%	★ ★ ★ ★ ★
	Daughter calving interval - Fertility Breed avg: 0days, All breeds avg: 0days	-5.07 days	36%	★ ★ ★ ★ ★

Additional Information:
Myostatin Non Carrier: (C313Y, D182N, E226X, F94L, L64P, NT419, NT821, Q204X, S105C). HH1F HH3C (Non Carrier Polled-Celtic).

Linear composites	Value	Reliability
Muscle		
Skeletal		
Function		

Animal not scored.

Lot 18 DUNKELLY WIMBLEDON

ID: 372218734981426

Breed: Holstein

Sex: Male

DOB: 24-Feb-2024

Owner: Cornelius Corkery - Adrivale Millstreet Co Cork

Breeder: Patrick Scully - Dunkelly East Goleen Co Cork

Sire: Progenesis Wimbleton S3579

Sire Verified (SNP)

Bomaz Altarobson-Et

Tramilda Denver Whitney-Et

(lg) Longview Reliable

Dunkelly Hmy Jill

Edg Rubicon-Et
Bomaz Bob 6207-Et

Mr Mogul Denver 1426-Et
lhg Winney Jerod 55380-Et

(lg) Castleblagh Odie
Longview Doneen Jan

Highmount Kenny
Dunkelly Hft Jill



Evaluation Date: Mar 2026

Next Evaluation Date: 26-May-2026

Within Breed	Economic Indexes	€uro Value	Reliability	Across Breed
--------------	------------------	------------	-------------	--------------

Replacement		€169	47%	★ ★ ★ ★ ★
Terminal		-€40	48%	★
Dairy Beef		€85	52%	★ ★
	↳ Beef Sub-Index	€5	47%	★

When Mated With:	Value	Rel	When Mated With:	Value	Rel
Beef heifers Breed avg: 0%	+5%	48%	Risk Dairy heifers Breed avg: 0%	+6.4%	65%
Beef cows Breed avg: 0%	+4%	58%	Dairy cows Breed avg: 0%	+2.6%	66%

Within Breed	Key Replacement Profit Traits	Value	Reliability	Across Breed
	Gestation Length Breed avg: 0, All breeds avg: 0	-4.93 Days	49%	★ ★ ★ ★ ★
	Docility (1-5 scale) Breed avg: 0, All breeds avg: 0	+0.14 scale	33%	★ ★ ★ ★ ★
	Age at Finish (days) Breed avg: 0, All breeds avg: 0	-0.44 Days	64%	★ ★ ★
	Carcass weight (kg) Breed avg: 0kg, All breeds avg: 0kg	+0.4kg	47%	★
	Carcass conformation (1-15 scale) Breed avg: 0, All breeds avg: 0	-0.89 scale	47%	★

Expected Daughter Breeding Performance			
Daughter Calving Ability (diff 3 & 4%) Breed avg: 0%, All breeds avg: 0%	+3.9%	55%	
Daughter Milk (kg) Breed avg: 0kg, All breeds avg: 0kg	+23.5kg	34%	★ ★ ★ ★ ★
Daughter calving interval - Fertility Breed avg: 0days, All breeds avg: 0days	-2.86 days	36%	★ ★ ★ ★ ★

Additional Information:
Myostatin Non Carrier: (C313Y, D182N, E226X, F94L, L64P, NT419, NT821, Q204X, S105C). HH1F HH3F (Non Carrier Polled-Celtic).

Linear composites	Value	Reliability
Muscle		
Skeletal		
Function		

Animal not scored.

Lot 19 COOLACREASIG DONAGH

ID: 372224472990543

Breed: Salers

Sex: Male

DOB: 10-Apr-2024

Owner: Liam O'Riordan - Gortnapeasta Clondrohid Macroom Co Cork

Breeder:

Sire: Athea Amy
372223710880416
Sire Verified (SNP)

Beguin

Union
Sarlette

Ros Mile

Ublo
Corlurgan Haley

Dam: Coolacreasig Annie
372224472970426
Dam Verified (SNP)

Rigsdale T -4-2

Rigsdale Ross
Tullamaine Ola

Forrest Princess

Rio
Forrest Nellie



Evaluation Date: Mar 2026 Next Evaluation Date: 26-May-2026

Within Breed	Economic Indexes	€uro Value	Reliability	Across Breed
--------------	------------------	------------	-------------	--------------

★★★★★	Replacement	€202	43%	★★★★★
★★★★	Terminal	€92	42%	★★★
★★★★ ★★★	Dairy Beef ↳ Beef Sub-Index	€140 €119	41% 40%	★★★★★ ★★

When Mated With:	Value	Rel	When Mated With:	Value	Rel
Beef heifers Breed avg: 5.08%	+4.7%	51%	Risk Dairy heifers (Moderate) Breed avg: 7.26%	+6.5%	42%
Beef cows Breed avg: 2.3%	+2.2%	61%	Dairy cows Breed avg: 3.08%	+2.9%	46%

Within Breed	Key Replacement Profit Traits	Value	Reliability	Across Breed
★★★★★	Gestation Length Breed avg: 0.78, All breeds avg: 2.43	+0.57 Days	41%	★★★★★
★★★★★	Docility (1-5 scale) Breed avg: -0.05, All breeds avg: 0.02	+0.05 scale	40%	★★★★★
★★	Age at Finish (days) Breed avg: 1.38, All breeds avg: -1.47	+2.76 Days	53%	★
★★★	Carcass weight (kg) Breed avg: 15.95kg, All breeds avg: 18.88kg	+16.8kg	39%	★★★
★★★★★	Carcass conformation (1-15 scale) Breed avg: 1.08, All breeds avg: 1.54	+1.2 scale	38%	★★

Expected Daughter Breeding Performance				
	Daughter Calving Ability (diff 3 & 4%) Breed avg: 4.74%, All breeds avg: 4.76%	+5.1%	57%	
★★★★★	Daughter Milk (kg) Breed avg: 6.35kg, All breeds avg: 2.59kg	+7.2kg	39%	★★★★★
★★★★★	Daughter calving interval - Fertility Breed avg: -2.91days, All breeds avg: -0.7days	-4.08 days	36%	★★★★★

Additional Information:
Myostatin Non Carrier: (C313Y, D182N, F94L, L64P, NT821, Q204X, S105C). HH1F HH3F (Non Carrier Polled-Celtic).

Linear composites	Value	Reliability
Muscle		
Skeletal		
Function		

Animal not scored.

Lot 20 COLOMANE BRIAN

ID: 372219090710866

Breed: Angus

Sex: Male

DOB: 26-Jan-2025

Owner: Pdraig Hurley - Dreenacknow Colomane Bantry Co Cork

Breeder:

Sire: Carrigroe Vincent 2
372214625751909
Sire Verified (SNP)

Carrigroe Real Mccoy

Rawburn Boss Hogg N630
Carrigroe Fawn

Carrigroe Miss Lady Jane

Rathosheen Hugo
Carrigroe D Lady Jane 777

Dam: Kealkil Lady Jo X564
372215107670564
Dam Verified (SNP)

Keirsbeath Karma S539

Keirsbeath King Kong P530
Halbeath Kitty H315

Kealkil Lady Juliet S479

Greeve Nelson
Kealkil Lady Jo



Evaluation Date: Mar 2026 Next Evaluation Date: 26-May-2026

Within Breed	Economic Indexes	€uro Value	Reliability	Across Breed
--------------	------------------	------------	-------------	--------------

★★★★★	Replacement	€157	43%	★★★★★
★	Terminal	€47	43%	★★
★	Dairy Beef	€99	44%	★★★
★★	↳ Beef Sub-Index	€73	40%	★

When Mated With:	Value	Rel	When Mated With:	Value	Rel
Beef heifers Breed avg: 4.91%	+4.5%	52%	Risk Dairy heifers (Moderate) Breed avg: 8.16%	+8.2%	53%
Beef cows Breed avg: 2.14%	+1.9%	61%	Dairy cows Breed avg: 2.86%	+2.7%	54%

Within Breed	Key Replacement Profit Traits	Value	Reliability	Across Breed
★★	Gestation Length Breed avg: -0.56, All breeds avg: 2.43	+0.22 Days	40%	★★★★★
★★★★★	Docility (1-5 scale) Breed avg: 0.01, All breeds avg: 0.02	+0.09 scale	37%	★★★★★
★	Age at Finish (days) Breed avg: -14.82, All breeds avg: -1.47	-10.19 Days	56%	★★★★★
★★★	Carcass weight (kg) Breed avg: 8.05kg, All breeds avg: 18.88kg	+7.9kg	40%	★
★	Carcass conformation (1-15 scale) Breed avg: 0.77, All breeds avg: 1.54	+0.55 scale	39%	★

Expected Daughter Breeding Performance				
	Daughter Calving Ability (diff 3 & 4%) Breed avg: 5.83%, All breeds avg: 4.76%	+5.1%	58%	
★★★★★	Daughter Milk (kg) Breed avg: 6.29kg, All breeds avg: 2.59kg	+7.8kg	38%	★★★★★
★★★	Daughter calving interval - Fertility Breed avg: -4.14days, All breeds avg: -0.7days	-4.4 days	35%	★★★★★

Additional Information:
Myostatin Non Carrier: (C313Y, D182N, E226X, F94L, L64P, NT821, Q204X, S105C). HH1F HH3F (Homozygous Polled-Celtic).

Linear composites	Value	Reliability
Muscle		
Skeletal		
Function		

Animal not scored.

Lot 21

ID: 372215593562791

Owner: Jeremiah O'Connell - Georgeville Pluckanes North Donoughmore Co Cork

Sire: Kealkil Stockman AA7188		Te Mania Berkley B1	Te Mania Yorkshire Y437 Te Mania Lowan Z53 Et
		Drumcrow Princess Zola S657	Drumcrow Joker Drumcrow Princess Zola E221
Dam: Pluckanes Pamela 372215593571877		Glendaniel Lord Brady	Thornhill Musgraves L210 Glendaniel Gabby
		Pluckanes Niamh	Tubridmore Gizmo E.T. (Et) Vega Mystic N513

Evaluation Date: Mar 2026 Next Evaluation Date: 26-May-2026

Within Breed		Economic Indexes		€uro Value	Reliability	Across Breed
Star Rating (within Angus breed)	Economic Indexes	Purpose	€uro value	Index reliability	Star Rating (across all beef breeds)	
★★★★★	Replacement (per daughter lactation)	To breed future cows for the suckler herd	€143	33% (Low)	★★★★★	
★☆☆☆☆	Terminal	To breed beef animals from the suckler herd that are destined for finishing	€33	35% (Low)	★☆☆☆☆	
★☆☆☆☆	Dairy Beef	To breed beef animals from the dairy herd that are destined for finishing	€99	37% (Low)	★★★★★	

When Mated With:	Value	Rel	When Mated With:	Value	Rel
Beef heifers Breed avg: 4.91%	+3.3%	35%	Risk (High*) Dairy heifers Breed avg: 8.16%	+5.3%	39%
Beef cows Breed avg: 2.14%	+1%	36%	Dairy cows Breed avg: 2.86%	+2%	39%

Within Breed	Key Replacement Profit Traits	Value	Reliability	Across Breed
★★	Gestation Length Breed avg: -0.56, All breeds avg: 2.43	-0.17 Days	50%	★★★★★
★★	Docility (1-5 scale) Breed avg: 0.01, All breeds avg: 0.02	-0.03 scale	30%	★★
★	Age at Finish (days) Breed avg: -14.82, All breeds avg: -1.47	-11.23 Days	40%	★★★★★
★	Carcass weight (kg) Breed avg: 8.05kg, All breeds avg: 18.88kg	-2.1	38%	★
★★★	Carcass conformation (1-15 scale) Breed avg: 0.77, All breeds avg: 1.54	+0.78 scale	36%	★

Expected Daughter Breeding Performance			
	Daughter Calving Ability (diff 3 & 4%) Breed avg: 5.83%, All breeds avg: 4.76%	+7.2%	35%
★★★★★	Daughter Milk (kg) Breed avg: 6.29kg, All breeds avg: 2.59kg	+7.6kg	23%
★★★★★	Daughter calving interval - Fertility Breed avg: -4.14days, All breeds avg: -0.7days	-7.14 days	24%

Additional Information:

Animal not scored.

Lot 22

ID: 372215593582802

Owner: Jeremiah O'Connell - Georgeville Pluckanes North Donoughmore Co Cork

Sire: Kealkil Stockman
AA7188

Te Mania Berkley B1

Te Mania Yorkshire Y437
Te Mania Lowan Z53 Et

Drumcrow Princess
Zola S657

Drumcrow Joker
Drumcrow Princess Zola E221

Dam:
372215593522152

Clyda Peadar

Netherton Americano M703
Mercury Miss Pam

Dromahane High
Bubbles

Thornhill Mike H764
Dromahane Bubbles

Evaluation Date: Mar 2026 Next Evaluation Date: 26-May-2026

Within Breed Economic Indexes €uro Value Reliability Across Breed

Star Rating (within Angus breed)	Economic Indexes	Purpose	€uro value	Index reliability	Star Rating (across all beef breeds)
★★★★★	<u>Replacement</u> (per daughter lactation)	To breed future cows for the suckler herd	€160	32% (Low)	★★★★★
★☆☆☆☆	<u>Terminal</u>	To breed beef animals from the suckler herd that are destined for finishing	€42	35% (Low)	★☆☆☆☆
★★★★★	<u>Dairy Beef</u>	To breed beef animals from the dairy herd that are destined for finishing	€107	37% (Low)	★★★★★

When Mated With:	Value	Rel	When Mated With:	Value	Rel
Beef heifers Breed avg: 4.91%	+4.5%	35%	Risk (High*) Dairy heifers Breed avg: 8.16%	+7.1%	37%
Beef cows Breed avg: 2.14%	+1.8%	36%	Dairy cows Breed avg: 2.86%	+2.6%	39%

Within Breed	Key Replacement Profit Traits	Value	Reliability	Across Breed
★★★★★	Gestation Length Breed avg: -0.56, All breeds avg: 2.43	-1.12 Days	50%	★★★★★
★★★★★	Docility (1-5 scale) Breed avg: 0.01, All breeds avg: 0.02	+0.02 scale	30%	★★★★★
★	Age at Finish (days) Breed avg: -14.82, All breeds avg: -1.47	-10.76 Days	38%	★★★★★
★	Carcass weight (kg) Breed avg: 8.05kg, All breeds avg: 18.88kg	+0.2kg	38%	★
★★	Carcass conformation (1-15 scale) Breed avg: 0.77, All breeds avg: 1.54	+0.65 scale	36%	★

Expected Daughter Breeding Performance				
	Daughter Calving Ability (diff 3 & 4%) Breed avg: 5.83%, All breeds avg: 4.76%	+6.7%	35%	
★★★★★	Daughter Milk (kg) Breed avg: 6.29kg, All breeds avg: 2.59kg	+8.4kg	23%	★★★★★
★★★★★	Daughter calving interval - Fertility Breed avg: -4.14days, All breeds avg: -0.7days	-5.77 days	23%	★★★★★

Additional Information:

Animal not scored.

Lot 23 COOLACREASIG DYLAN

ID: 372224472920520

Breed: Salers

Sex: Male

DOB: 16-Feb-2024

Owner: Liam O'Riordan - Gortnapeasta Clondrohid Macroom Co Cork

Breeder:

Sire: Athea Amy
372223710880416
Sire Verified (SNP)

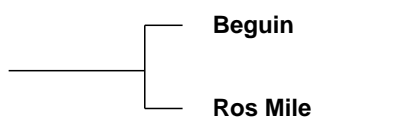

Dam: Coolacreasig Vivienne
372224472930414
Dam Verified (SNP)

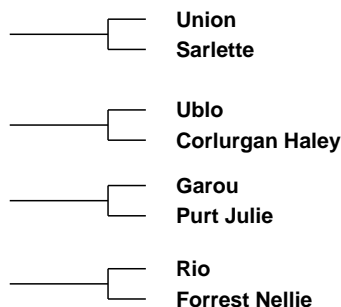
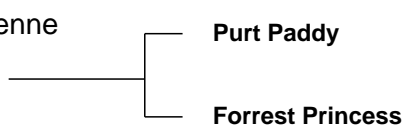

Evaluation Date: Mar 2026 Next Evaluation Date: 26-May-2026

Within Breed	Economic Indexes	Euro Value	Reliability	Across Breed
--------------	------------------	------------	-------------	--------------

★★★★★	Replacement	€188	43%	★★★★★
★★	Terminal	€70	43%	★★
★★	Dairy Beef	€115	42%	★★★★
★	↳ <i>Beef Sub-Index</i>	€101	40%	★★

When Mated With:	Value	Rel	When Mated With:	Value	Rel
Beef heifers <small>Breed avg: 5.08%</small>	+4%	52%	Risk Dairy heifers <small>(Moderate) Breed avg: 7.26%</small>	+6.4%	42%
Beef cows <small>Breed avg: 2.3%</small>	+1.2%	65%	Dairy cows <small>Breed avg: 3.08%</small>	+3%	47%

Within Breed	Key Replacement Profit Traits	Value	Reliability	Across Breed
★	Gestation Length <small>Breed avg: 0.78, All breeds avg: 2.43</small>	+1.45 Days	41%	★★★★
★★★★	Docility (1-5 scale) <small>Breed avg: -0.05, All breeds avg: 0.02</small>	-0.06 scale	41%	★
★★★★	Age at Finish (days) <small>Breed avg: 1.38, All breeds avg: -1.47</small>	+1.13 Days	53%	★★
★★	Carcass weight (kg) <small>Breed avg: 15.95kg, All breeds avg: 18.88kg</small>	+13kg	39%	★★
★★	Carcass conformation (1-15 scale) <small>Breed avg: 1.08, All breeds avg: 1.54</small>	+1 scale	38%	★★

Expected Daughter Breeding Performance				
★★★★★	Daughter Calving Ability (diff 3 & 4%) <small>Breed avg: 4.74%, All breeds avg: 4.76%</small>	+4.7%	61%	
★★★★★	Daughter Milk (kg) <small>Breed avg: 6.35kg, All breeds avg: 2.59kg</small>	+7.7kg	39%	★★★★★
★★★★★	Daughter calving interval - Fertility <small>Breed avg: -2.91days, All breeds avg: -0.7days</small>	-4.69 days	36%	★★★★★

Additional Information:
Myostatin Non Carrier: (C313Y, D182N, F94L, L64P, NT821, Q204X, S105C). HH1F HH3F (Non Carrier Polled-Celtic).

Linear composites	Value	Reliability
Muscle		
Skeletal		
Function		

Animal not scored.

Lot 24 BALLYVOURNEY AUSTIN

ID: 372216141050343

Breed: Angus

Sex: Male

DOB: 02-May-2024

Owner: Owen Carey - Derrynasaggart Ballyvourney Co Cork

Breeder:

Sire: Cooldaniel Rubie
372222533941076
Sire Verified (SNP)

Liss Brendan P465

Mogeely Lord Harrow M191
Liss Bilban L1215 R

Cooldaniel Madeline

Netherton Americano M703
Cooldaniel Bebie

Dam: Ballyvourney Savannah
372216141060253
Dam Verified (SNP)

Dromcarra Legend

Cahirmee Finbob
Dromcarra Heather

Ballyvourney Gwen

Drumdeevin Dancer
Brendans Colette

Evaluation Date: Mar 2026

Next Evaluation Date: 26-May-2026

Within Breed	Economic Indexes	€uro Value	Reliability	Across Breed
--------------	------------------	------------	-------------	--------------

★★	Replacement	€123	28%	★★★★
★	Terminal	€44	27%	★★
★	Dairy Beef	€91	27%	★★★
★	↳ Beef Sub-Index	€59	28%	★

When Mated With:	Value	Rel	When Mated With:	Value	Rel
Beef heifers Breed avg: 4.91%	+4.5%	30%	Dairy heifers Breed avg: 8.16%	+8.3%	31%
Beef cows Breed avg: 2.14%	+2%	32%	Dairy cows Breed avg: 2.86%	+2.7%	31%

Within Breed	Key Replacement Profit Traits	Value	Reliability	Across Breed
★★	Gestation Length Breed avg: -0.56, All breeds avg: 2.43	+0.15 Days	13%	★★★★★
★★★★★	Docility (1-5 scale) Breed avg: 0.01, All breeds avg: 0.02	+0.02 scale	22%	★★★
★★★★★	Age at Finish (days) Breed avg: -14.82, All breeds avg: -1.47	-14.11 Days	32%	★★★★★
★	Carcass weight (kg) Breed avg: 8.05kg, All breeds avg: 18.88kg	-0.7	30%	★
★	Carcass conformation (1-15 scale) Breed avg: 0.77, All breeds avg: 1.54	+0.64 scale	27%	★

Expected Daughter Breeding Performance				
	Daughter Calving Ability (diff 3 & 4%) Breed avg: 5.83%, All breeds avg: 4.76%	+5%	31%	
★★	Daughter Milk (kg) Breed avg: 6.29kg, All breeds avg: 2.59kg	+5.2kg	25%	★★★★
★★	Daughter calving interval - Fertility Breed avg: -4.14days, All breeds avg: -0.7days	-3.6 days	22%	★★★★★

Additional Information:

Myostatin Non Carrier: (C313Y, D182N, E226X, F94L, L64P, NT821, Q204X, S105C). HH1F

Linear composites	Value	Reliability
Muscle		
Skeletal		
Function		

Animal not scored.

Copyright, Irish Cattle Breeding Federation ICBF

This report has been prepared by ICBF in good faith on the basis of information provided to it. No representation or warranty expressed or implied is made or given by ICBF as to the accuracy, reliability, completeness of this Report. ICBF shall not be liable for any losses (whether direct or indirect), damages, costs or expenses whatsoever, incurred or arising from any use of or reliance on this Report or the information contained in it by any person.

20260402125914

Lot 25 COOLACREASIG DIEGO

ID: 372224472960524

Breed: Salers

Sex: Male

DOB: 17-Feb-2024

Owner: Liam O'Riordan - Gortnapeasta Clondrohid Macroom Co Cork

Breeder:

Sire: Athea Amy
372223710880416
Sire Verified (SNP)

Beguin

Union
Sarlette

Ros Mile

Ublo
Corlurgan Haley

Dam: Coolacreasig Abbey
372224472910453
Dam Verified (SNP)

Ballygar Oren

Moygara Invincible
Sligo Lena

Anniemays Veronica

Ashbury Lamborghini
Anniemays Ophilia



Evaluation Date: Mar 2026 Next Evaluation Date: 26-May-2026

Within Breed	Economic Indexes	€uro Value	Reliability	Across Breed
--------------	------------------	------------	-------------	--------------

★★★	Replacement	€169	43%	★★★★★
★★★	Terminal	€80	42%	★★★
★★★	Dairy Beef	€129	41%	★★★★★
★★★	↳ Beef Sub-Index	€114	39%	★★

When Mated With:	Value	Rel	When Mated With:	Value	Rel
Beef heifers Breed avg: 5.08%	+4.5%	51%	Risk Dairy heifers (Moderate) Breed avg: 7.26%	+6.6%	41%
Beef cows Breed avg: 2.3%	+2.2%	61%	Dairy cows Breed avg: 3.08%	+2.8%	45%

Within Breed	Key Replacement Profit Traits	Value	Reliability	Across Breed
★	Gestation Length Breed avg: 0.78, All breeds avg: 2.43	+1.48 Days	41%	★★★★★
★★★★★	Docility (1-5 scale) Breed avg: -0.05, All breeds avg: 0.02	-0.02 scale	40%	★★
★★★★★	Age at Finish (days) Breed avg: 1.38, All breeds avg: -1.47	-6.86 Days	53%	★★★★★
★★	Carcass weight (kg) Breed avg: 15.95kg, All breeds avg: 18.88kg	+14.3kg	38%	★★
★★★	Carcass conformation (1-15 scale) Breed avg: 1.08, All breeds avg: 1.54	+1.09 scale	38%	★★

Expected Daughter Breeding Performance				
	Daughter Calving Ability (diff 3 & 4%) Breed avg: 4.74%, All breeds avg: 4.76%	+5.6%	57%	
★	Daughter Milk (kg) Breed avg: 6.35kg, All breeds avg: 2.59kg	+4.3kg	39%	★★★★★
★★★★★	Daughter calving interval - Fertility Breed avg: -2.91days, All breeds avg: -0.7days	-4.26 days	36%	★★★★★

Additional Information:
Myostatin Non Carrier: (C313Y, D182N, F94L, L64P, NT821, Q204X, S105C). HH1F HH3F (Non Carrier Polled-Celtic).

Linear composites	Value	Reliability
Muscle		
Skeletal		
Function		

Animal not scored.

Lot 26 COOLACREASIG DARRAGH

ID: 372224472940539

Breed: Salers

Sex: Male

DOB: 07-Mar-2024

Owner: Liam O'Riordan - Gortnapeasta Clondrohid Macroom Co Cork

Breeder:

Sire: Athea Amy
372223710880416
Sire Verified (SNP)

Beguin

Union
Sarlette

Ros Mile

Ublo
Corlurgan Haley

Dam: Forrest Princess
IE141878340179
Dam Verified (SNP)

Rio

Lancelot
Laurence

Forrest Nellie

Ballymackeogh Isaac
Forrest Ivy



Evaluation Date: Mar 2026 Next Evaluation Date: 26-May-2026

Within Breed	Economic Indexes	€uro Value	Reliability	Across Breed
--------------	------------------	------------	-------------	--------------

★★★★★	Replacement	€232	46%	★★★★★
★★★★	Terminal	€95	44%	★★★
★★★	Dairy Beef	€130	43%	★★★★★
★★★	↳ Beef Sub-Index	€116	41%	★★

When Mated With:	Value	Rel	When Mated With:	Value	Rel
Beef heifers Breed avg: 5.08%	+3.8%	54%	Risk Dairy heifers (Moderate) Breed avg: 7.26%	+6.9%	44%
Beef cows Breed avg: 2.3%	+1%	66%	Dairy cows Breed avg: 3.08%	+3.2%	49%

Within Breed	Key Replacement Profit Traits	Value	Reliability	Across Breed
★★★	Gestation Length Breed avg: 0.78, All breeds avg: 2.43	+0.9 Days	44%	★★★★★
★★★★★	Docility (1-5 scale) Breed avg: -0.05, All breeds avg: 0.02	+0.03 scale	42%	★★★
★★★	Age at Finish (days) Breed avg: 1.38, All breeds avg: -1.47	+0.97 Days	54%	★★
★★★	Carcass weight (kg) Breed avg: 15.95kg, All breeds avg: 18.88kg	+16.5kg	41%	★★
★★	Carcass conformation (1-15 scale) Breed avg: 1.08, All breeds avg: 1.54	+0.99 scale	40%	★

Expected Daughter Breeding Performance				
	Daughter Calving Ability (diff 3 & 4%) Breed avg: 4.74%, All breeds avg: 4.76%	+6.4%	62%	
★★★★★	Daughter Milk (kg) Breed avg: 6.35kg, All breeds avg: 2.59kg	+8.3kg	41%	★★★★★
★★★★★	Daughter calving interval - Fertility Breed avg: -2.91days, All breeds avg: -0.7days	-4.78 days	38%	★★★★★

Additional Information:
Myostatin Non Carrier: (C313Y, D182N, F94L, L64P, NT821, Q204X, S105C). HH1F HH3F (Non Carrier Polled-Celtic).

Linear composites	Value	Reliability
Muscle		
Skeletal		
Function		

Animal not scored.

Lot 27 DROMVALLEY VAL

ID: 372222442380833

Breed: Limousin

Sex: Male

DOB: 09-Aug-2024

Owner: James O'Donovan - Shanavoher Dromahane Mallow Co Cork

Breeder:

Sire: Gstaad
LM4366

Sire Verified (SNP)

Usse

Carole

Popeye
Lotte

Safara
Sicotine

Dam: Dromvalley P 698
372222442350698

Dam Verified (SNP)

Grangeford Jojo Et

Dromvalley Jazz

Ampertaine Elgin
Goldies Flojo

Fieldson Alfy
Dromvalley April

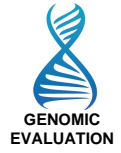

Evaluation Date: Mar 2026 Next Evaluation Date: 26-May-2026

Within Breed	Economic Indexes	€uro Value	Reliability	Across Breed
--------------	------------------	------------	-------------	--------------

★	Replacement	€66	49%	★
★★★	Terminal	€131	49%	★★★★★
★★	Dairy Beef	€111	48%	★★★★★
★★★	↳ Beef Sub-Index	€174	45%	★★★★★

When Mated With:	Value	Rel	When Mated With:	Value	Rel
Beef heifers Breed avg: 7.98%	+8.6%	56%	Risk (High) Dairy heifers Breed avg: 12.62%	+13.9%	40%
Beef cows Breed avg: 3.82%	+4%	71%	Dairy cows Breed avg: 4.91%	+5.3%	51%

Within Breed	Key Replacement Profit Traits	Value	Reliability	Across Breed
★★★	Gestation Length Breed avg: 3.62, All breeds avg: 2.43	+3.76 Days	60%	★
★★★★★	Docility (1-5 scale) Breed avg: -0.04, All breeds avg: 0.02	+0 scale	46%	★★★★★
★★★★★	Age at Finish (days) Breed avg: 1.29, All breeds avg: -1.47	-2.27 Days	60%	★★★★★
★★★	Carcass weight (kg) Breed avg: 24.45kg, All breeds avg: 18.88kg	+25.2kg	46%	★★★★★
★★	Carcass conformation (1-15 scale) Breed avg: 2.25, All breeds avg: 1.54	+2.12 scale	46%	★★★★★

Expected Daughter Breeding Performance			
	Daughter Calving Ability (diff 3 & 4%) Breed avg: 4.3%, All breeds avg: 4.76%	+4.9%	67%
★	Daughter Milk (kg) Breed avg: 0.08kg, All breeds avg: 2.59kg	-3.9kg	46%
★★	Daughter calving interval - Fertility Breed avg: 1.73days, All breeds avg: -0.7days	+3.04 days	38%

Additional Information:	Linear composites	Value	Reliability
	Muscle		
	Skeletal		
	Function		

Animal not scored.

Lot 28 FARMHILL ANDY 379

ID: 372213947850379

Breed: Angus

Sex: Male

DOB: 30-Apr-2024

Owner: Noreen Kingston - Rockmount Pedigree Livestock Rockmount Drimoleague Co Cork

Breeder: James Regan - Farm Hill Loughglynn Castlereagh Co Roscommon

Sire: Stouphill Bomber T182
AA5373

Duncanziemere Jigsaw
N087

Auldhouseburn Karlos D218
Duncanziemere Jody J318

Stouphill Blossom P102

Stouphill Endeavour H011
Huxton Bloom C136

Dam: Farmhill Saley
372213947850313

Beryl Jamey E.T.

Allencroft Jct Andy 02
Knockadrinan Bell V6

Farmhill Lize

Lawsons Ford Bagatelle Z094
Ballycaher Flower

Evaluation Date: Mar 2026 Next Evaluation Date: 26-May-2026

Within Breed	Economic Indexes	€uro Value	Reliability	Across Breed
--------------	------------------	------------	-------------	--------------

★	Replacement	€91	32%	★★
★★★★★	Terminal	€112	35%	★★★★★
★★★★★ ★★★☆☆	Dairy Beef ↳ Beef Sub-Index	€144 €123	35% 34%	★★★★★ ★★

When Mated With:	Value	Rel	When Mated With:	Value	Rel
Beef heifers Breed avg: 4.91%	+6.4%	38%	Risk (High*) Dairy heifers Breed avg: 8.16%	+10.5%	39%
Beef cows Breed avg: 2.14%	+2.9%	42%	Dairy cows Breed avg: 2.86%	+3.8%	40%

Within Breed	Key Replacement Profit Traits	Value	Reliability	Across Breed
★★★★★	Gestation Length Breed avg: -0.56, All breeds avg: 2.43	-1.09 Days	29%	★★★★★
★★★☆☆	Docility (1-5 scale) Breed avg: 0.01, All breeds avg: 0.02	+0.01 scale	34%	★★★☆☆
★★★☆☆	Age at Finish (days) Breed avg: -14.82, All breeds avg: -1.47	-15.39 Days	40%	★★★★★
★★★★★	Carcass weight (kg) Breed avg: 8.05kg, All breeds avg: 18.88kg	+18.3kg	42%	★★★☆☆
★★★★★	Carcass conformation (1-15 scale) Breed avg: 0.77, All breeds avg: 1.54	+0.93 scale	29%	★☆☆☆☆

Expected Daughter Breeding Performance			
	Daughter Calving Ability (diff 3 & 4%) Breed avg: 5.83%, All breeds avg: 4.76%	+5.1%	40%
★	Daughter Milk (kg) Breed avg: 6.29kg, All breeds avg: 2.59kg	+1.1kg	23%
★	Daughter calving interval - Fertility Breed avg: -4.14days, All breeds avg: -0.7days	-2.83 days	25%

Additional Information:	Linear composites		
	Value	Reliability	
	Muscle		
	Skeletal		
	Function		

Animal not scored.

Lot 29 COLOMANE BOB

ID: 372219090780864

Breed: Angus

Sex: Male

DOB: 24-Jan-2025

Owner: Pdraig Hurley - Dreenacknow Colomane Bantry Co Cork

Breeder:

Sire: Carrigroe Vincent 2
372214625751909
Sire Verified (SNP)

Carrigroe Real Mccoy

Rawburn Boss Hogg N630
Carrigroe Fawn

Carrigroe Miss Lady Jane

Rathosheen Hugo
Carrigroe D Lady Jane 777

Dam: Colomane Vita
372219090740811
Dam Verified (SNP)

Deelish Tanco

Carrigroe Nebraska
Fellfort Joseph 893

Colomane Rosemarie

Carrigroe Ko'Connor
Colomane Dandelion



Evaluation Date: Mar 2026 Next Evaluation Date: 26-May-2026

Within Breed	Economic Indexes	€uro Value	Reliability	Across Breed
--------------	------------------	------------	-------------	--------------

★★★	Replacement	€127	41%	★★★★★
★★	Terminal	€58	41%	★★
★★★	Dairy Beef	€122	42%	★★★★★
★	↳ Beef Sub-Index	€68	39%	★

When Mated With:	Value	Rel	When Mated With:	Value	Rel
Beef heifers Breed avg: 4.91%	+2.5%	50%	Risk Dairy heifers (Moderate) Breed avg: 8.16%	+5.9%	52%
Beef cows Breed avg: 2.14%	+0.9%	59%	Dairy cows Breed avg: 2.86%	+1.7%	52%

Within Breed	Key Replacement Profit Traits	Value	Reliability	Across Breed
★★★★★	Gestation Length Breed avg: -0.56, All breeds avg: 2.43	-1.04 Days	36%	★★★★★
★★★★★	Docility (1-5 scale) Breed avg: 0.01, All breeds avg: 0.02	+0.05 scale	35%	★★★★★
★★★★★	Age at Finish (days) Breed avg: -14.82, All breeds avg: -1.47	-16.21 Days	54%	★★★★★
★★	Carcass weight (kg) Breed avg: 8.05kg, All breeds avg: 18.88kg	+5.2kg	39%	★
★	Carcass conformation (1-15 scale) Breed avg: 0.77, All breeds avg: 1.54	+0.41 scale	38%	★

Expected Daughter Breeding Performance				
	Daughter Calving Ability (diff 3 & 4%) Breed avg: 5.83%, All breeds avg: 4.76%	+5.2%	55%	
★★★★★	Daughter Milk (kg) Breed avg: 6.29kg, All breeds avg: 2.59kg	+7.4kg	36%	★★★★★
★★★	Daughter calving interval - Fertility Breed avg: -4.14days, All breeds avg: -0.7days	-4.46 days	34%	★★★★★

Additional Information:
Myostatin Non Carrier: (C313Y, D182N, E226X, F94L, NT419, NT821, Q204X, S105C). HH1F HH3F (Homozygous Polled-Celtic).

Linear composites	Value	Reliability
Muscle		
Skeletal		
Function		

Animal not scored.

Lot 30 BERRY ANDREW

ID: 372218019840579

Breed: Angus

Sex: Male

DOB: 23-Apr-2024

Owner: Rockmount Pedi Livestock - Duneen House Quarry Road Drimoleague Co Cork

Breeder: Aaron Murphy - Ross Glasson Athlone Co Westmeath

Sire: Berry Valentine
372218019860515
Sire Verified (SNP)

Liss Brendan P465

Mogeely Lord Harrow M191
Liss Bilban L1215 R

Berry Penolopie

Goulding Jumbo King K436
Berry Lorna

Dam: Berry Ursa
372218019810477
Dam Verified (SNP)

Mogeely Joe H979

Young Dale Touch Down 36,111
Duncanziemere Jody F223

Berry Geraldine

Friarstown Edition
Kiltievan Babe



Evaluation Date: Mar 2026 Next Evaluation Date: 26-May-2026

Within Breed	Economic Indexes	€uro Value	Reliability	Across Breed
--------------	------------------	------------	-------------	--------------

★★★	Replacement	€133	44%	★★★★★
★★	Terminal	€52	43%	★★
★★	Dairy Beef	€104	44%	★★★★
★	↳ Beef Sub-Index	€70	40%	★

When Mated With:	Value	Rel	When Mated With:	Value	Rel
Beef heifers Breed avg: 4.91%	+4.1%	54%	Risk Dairy heifers (Moderate) Breed avg: 8.16%	+6.9%	55%
Beef cows Breed avg: 2.14%	+1.7%	61%	Dairy cows Breed avg: 2.86%	+2.7%	56%

Within Breed	Key Replacement Profit Traits	Value	Reliability	Across Breed
★★	Gestation Length Breed avg: -0.56, All breeds avg: 2.43	+0.13 Days	41%	★★★★★
★★★★★	Docility (1-5 scale) Breed avg: 0.01, All breeds avg: 0.02	+0.06 scale	40%	★★★★★
★★	Age at Finish (days) Breed avg: -14.82, All breeds avg: -1.47	-14.03 Days	57%	★★★★★
★	Carcass weight (kg) Breed avg: 8.05kg, All breeds avg: 18.88kg	+3.6kg	38%	★
★★	Carcass conformation (1-15 scale) Breed avg: 0.77, All breeds avg: 1.54	+0.65 scale	38%	★

Expected Daughter Breeding Performance				
	Daughter Calving Ability (diff 3 & 4%) Breed avg: 5.83%, All breeds avg: 4.76%	+6%	59%	
★★	Daughter Milk (kg) Breed avg: 6.29kg, All breeds avg: 2.59kg	+5.5kg	40%	★★★★
★★	Daughter calving interval - Fertility Breed avg: -4.14days, All breeds avg: -0.7days	-3.47 days	38%	★★★★★

Additional Information:
Myostatin Non Carrier: (C313Y, D182N, E226X, F94L, L64P, NT419, NT821, Q204X, S105C). HH3F (Homozygous Polled-Celtic).

Linear composites	Value	Reliability
Muscle		
Skeletal		
Function		

Animal not scored.

Lot 31 BALLYVOURNEY AARON

ID: 372216141030333

Breed: Angus

Sex: Male

DOB: 29-Feb-2024

Owner: Owen Carey - Derrynasaggart Ballyvourney Co Cork

Breeder:

Sire: Cooldaniel Rubie
372222533941076
Sire Verified (SNP)

Liss Brendan P465

Mogeely Lord Harrow M191
Liss Bilban L1215 R

Cooldaniel Madeline

Netherton Americano M703
Cooldaniel Bebie

Dam: Ballyvourney Louise
IE141778250182
Dam Verified (SNP)

Goulding Jumbo King
K436 Et

Aynho Rossiter Eric B125
Mohill Bella

Ballyvourney Freda

Mountgordan Pride
Cooldaniel Anet

Evaluation Date: Mar 2026 Next Evaluation Date: 26-May-2026

Within Breed	Economic Indexes	€uro Value	Reliability	Across Breed
--------------	------------------	------------	-------------	--------------

★★★	Replacement	€136	32%	★★★★★
★	Terminal	€41	31%	★
★	Dairy Beef	€96	30%	★★★
★	↳ Beef Sub-Index	€65	31%	★

When Mated With:	Value	Rel	When Mated With:	Value	Rel
Beef heifers Breed avg: 4.91%	+4.7%	33%	Risk (High*) Dairy heifers Breed avg: 8.16%	+7.9%	35%
Beef cows Breed avg: 2.14%	+2%	34%	Dairy cows Breed avg: 2.86%	+2.9%	33%

Within Breed	Key Replacement Profit Traits	Value	Reliability	Across Breed
★★	Gestation Length Breed avg: -0.56, All breeds avg: 2.43	-0.01 Days	23%	★★★★★
★★★	Docility (1-5 scale) Breed avg: 0.01, All breeds avg: 0.02	+0.01 scale	26%	★★★
★★★★	Age at Finish (days) Breed avg: -14.82, All breeds avg: -1.47	-17.02 Days	35%	★★★★★
★	Carcass weight (kg) Breed avg: 8.05kg, All breeds avg: 18.88kg	+0.6kg	33%	★
★	Carcass conformation (1-15 scale) Breed avg: 0.77, All breeds avg: 1.54	+0.58 scale	30%	★

Expected Daughter Breeding Performance				
	Daughter Calving Ability (diff 3 & 4%) Breed avg: 5.83%, All breeds avg: 4.76%	+5.7%	34%	
★★★	Daughter Milk (kg) Breed avg: 6.29kg, All breeds avg: 2.59kg	+6.5kg	29%	★★★★★
★★★★★	Daughter calving interval - Fertility Breed avg: -4.14days, All breeds avg: -0.7days	-6.24 days	25%	★★★★★

Additional Information:
Myostatin Non Carrier: (C313Y, D182N, E226X, F94L, L64P, NT821, Q204X, S105C). HH1F HH3F

Linear composites	Value	Reliability
Muscle		
Skeletal		
Function		

Animal not scored.

Lot 32 IVERNIA FIA HH

ID: 372224439950489

Breed: Hereford

Sex: Male

DOB: 01-Apr-2024

Owner: Mr. Edward Duggan - Moulnahorna Carriganimma Macroon Co Cork

Breeder:

Sire: F.H. William {Hyf}
HE4080

Sire Verified (SNP)

Dam: Ivernia Pups 4th
372224439930371

Dam Verified (SNP)

Yarram Unique F181

F.H. Blossom Celine

Moyclare Lieutenant

Turlough Graceful 9

Mawarra Unique C041
Yarram Flossie A096

Pdhr 9322 Domino 69g
F.H. Alice (X)

Brocca Saviour
Moyclare Ursula 4th

Banemore Pompeii T036 Hyf
Turlough Graceful 4th



Evaluation Date: Mar 2026 Next Evaluation Date: 26-May-2026

Within Breed	Economic Indexes	€uro Value	Reliability	Across Breed
--------------	------------------	------------	-------------	--------------

★	Replacement	€58	50%	★
★★★	Terminal	€54	49%	★★★
★★★	Dairy Beef	€73	52%	★★★
★★★	↳ Beef Sub-Index	€88	45%	★

When Mated With:	Value	Rel	When Mated With:	Value	Rel
Beef heifers Breed avg: 6.06%	+8.8%	59%	Risk (High) Dairy heifers Breed avg: 10.89%	+14.4%	59%
Beef cows Breed avg: 2.83%	+4.9%	70%	Dairy cows Breed avg: 4.09%	+5.4%	63%

Within Breed	Key Replacement Profit Traits	Value	Reliability	Across Breed
★★★★★	Gestation Length Breed avg: 0.7, All breeds avg: 2.43	-0.58 Days	60%	★★★★★
★★	Docility (1-5 scale) Breed avg: 0.11, All breeds avg: 0.02	+0.08 scale	45%	★★★★★
★★★★	Age at Finish (days) Breed avg: -15.82, All breeds avg: -1.47	-17.83 Days	62%	★★★★★
★★★★	Carcass weight (kg) Breed avg: 6.35kg, All breeds avg: 18.88kg	+7.7kg	46%	★
★★★★	Carcass conformation (1-15 scale) Breed avg: 0.63, All breeds avg: 1.54	+0.67 scale	46%	★

Expected Daughter Breeding Performance			
	Daughter Calving Ability (diff 3 & 4%) Breed avg: 5.19%, All breeds avg: 4.76%	+6.2%	67%
★★★★	Daughter Milk (kg) Breed avg: 3.78kg, All breeds avg: 2.59kg	+4.9kg	45%
★	Daughter calving interval - Fertility Breed avg: -3.65days, All breeds avg: -0.7days	-0.78 days	42%

Additional Information:
Myostatin Non Carrier: (C313Y, D182N, E226X, F94L, L64P, NT419, NT821, Q204X, S105C). HH1F HH3F (Non Carrier Polled-Celtic).

Linear composites	Value	Reliability
Muscle		
Skeletal		
Function		

Animal not scored.

Copyright, Irish Cattle Breeding Federation ICBF

This report has been prepared by ICBF in good faith on the basis of information provided to it. No representation or warranty expressed or implied is made or given by ICBF as to the accuracy, reliability, completeness of this Report. ICBF shall not be liable for any losses (whether direct or indirect), damages, costs or expenses whatsoever, incurred or arising from any use of or reliance on this Report or the information contained in it by any person.

20260402125914

Lot 33

ID: 372222442360823

Owner: James O'Donovan - Shanavoher Dromahane Mallow Co Cork

Sire: Timolinpoll 1 Hercules
HE7374

Sire Verified (SNP)

Wirruna Daffy D1 Hyf

Timolinpoll 1 Emo

Mount Difficult Fellis Y12
Mount Difficult Last Day A2

Hollow Point Broker Hyf
Timolinpoll 1 Saoirse



Dam: Taurpoll 1 Princess
372214108460366

Dam Verified (SNP)

Fabb 1 Northern Star Pp

Taur Hilda

Square-D Tortuga 953t (Hyf,
Fabb 1 Snowdrop

Carhuefree Prince
Adrigole Helen

Evaluation Date: Mar 2026 Next Evaluation Date: 26-May-2026

Within Breed Economic Indexes €uro Value Reliability Across Breed

Star Rating (within Hereford breed)	Economic Indexes	Purpose	€uro value	Index reliability	Star Rating (across all beef breeds)
★ ★ ★ ★ ★	<u>Replacement</u> (per daughter lactation)	To breed future cows for the suckler herd	€81	48% (Average)	★ ★ ★ ★ ★
★ ★ ★ ★ ★	<u>Terminal</u>	To breed beef animals from the suckler herd that are destined for finishing	€12	50% (Average)	★ ★ ★ ★ ★
★ ★ ★ ★ ★	<u>Dairy Beef</u>	To breed beef animals from the dairy herd that are destined for finishing	€36	52% (Average)	★ ★ ★ ★ ★

When Mated With:	Value	Rel	When Mated With:	Value	Rel
Beef heifers Breed avg: 6.06%	+6.1%	53%	Risk (High) Dairy heifers Breed avg: 10.89%	+11.6%	58%
Beef cows Breed avg: 2.83%	+2.4%	67%	Dairy cows Breed avg: 4.09%	+4.5%	63%

Within Breed Key Replacement Profit Traits Value Reliability Across Breed

★	Gestation Length Breed avg: 0.7, All breeds avg: 2.43	+1.52 Days	60%	★ ★ ★ ★ ★
★ ★ ★ ★ ★	Docility (1-5 scale) Breed avg: 0.11, All breeds avg: 0.02	+0.13 scale	43%	★ ★ ★ ★ ★
★ ★ ★ ★ ★	Age at Finish (days) Breed avg: -15.82, All breeds avg: -1.47	-16.04 Days	63%	★ ★ ★ ★ ★
★	Carcass weight (kg) Breed avg: 6.35kg, All breeds avg: 18.88kg	-4.7	46%	★
★ ★	Carcass conformation (1-15 scale) Breed avg: 0.63, All breeds avg: 1.54	+0.53 scale	46%	★

Expected Daughter Breeding Performance

	Daughter Calving Ability (diff 3 & 4%) Breed avg: 5.19%, All breeds avg: 4.76%	+5.5%	64%	
★	Daughter Milk (kg) Breed avg: 3.78kg, All breeds avg: 2.59kg	-1.1kg	40%	★
★ ★ ★ ★ ★	Daughter calving interval - Fertility Breed avg: -3.65days, All breeds avg: -0.7days	-6.07 days	38%	★ ★ ★ ★ ★

Additional Information:

Myostatin Non Carrier: (C313Y, D182N, E226X, F94L, L64P, NT419, NT821, Q204X, S105C). HH1F HH3F (Homozygous Polled-Celtic).

Animal not scored.

Lot 34 CARRIGNACURRA MAGIC A828

ID: 372215171370828

Breed: Angus

Sex: Male

DOB: 20-Aug-2024

Owner: Dermot Christo Kelleher - Carrignacurra Inchigeela Macroom Co Cork

Breeder:

Sire: Gabriel Pete 2074
AA4818

Sire Verified (SNP)

Gabriel Mossy 1727

Gabriel Lea 1603

Te Mania Emperor E 343
Gabriel Francy 904

Friarstown Ideal Pete K202 |
Gabriel Hetty 1153

Dam: Carrignacurra Mary Y758
372215171330758

Dam Verified (SNP)

Steil Picasso 360

Ballydeloughy Mary

Bova Lord Brendan P275 (E,
Steil K Molly 259

Ballydeloughy King
Ballydeloughy Jacinta



Evaluation Date: Mar 2026 Next Evaluation Date: 26-May-2026

Within Breed	Economic Indexes	€uro Value	Reliability	Across Breed
--------------	------------------	------------	-------------	--------------

★★★★★	Replacement	€154	49%	★★★★★
★★	Terminal	€63	50%	★★
★★★★★ ★	Dairy Beef ↳ Beef Sub-Index	€133 €70	52% 47%	★★★★★ ★

When Mated With:	Value	Rel	When Mated With:	Value	Rel
Beef heifers Breed avg: 4.91%	+4.5%	64%	Risk Dairy heifers (Moderate) Breed avg: 8.16%	+6.9%	62%
Beef cows Breed avg: 2.14%	+1.9%	66%	Dairy cows Breed avg: 2.86%	+2.7%	62%

Within Breed	Key Replacement Profit Traits	Value	Reliability	Across Breed
★★★★★	Gestation Length Breed avg: -0.56, All breeds avg: 2.43	-3.05 Days	59%	★★★★★
★★	Docility (1-5 scale) Breed avg: 0.01, All breeds avg: 0.02	-0.01 scale	44%	★★
★	Age at Finish (days) Breed avg: -14.82, All breeds avg: -1.47	-9.48 Days	63%	★★★★★
★	Carcass weight (kg) Breed avg: 8.05kg, All breeds avg: 18.88kg	+0.9kg	46%	★
★★★★★	Carcass conformation (1-15 scale) Breed avg: 0.77, All breeds avg: 1.54	+0.86 scale	46%	★

Expected Daughter Breeding Performance				
	Daughter Calving Ability (diff 3 & 4%) Breed avg: 5.83%, All breeds avg: 4.76%	+5.9%	64%	
★	Daughter Milk (kg) Breed avg: 6.29kg, All breeds avg: 2.59kg	+4.5kg	41%	★★★★★
★★★★★	Daughter calving interval - Fertility Breed avg: -4.14days, All breeds avg: -0.7days	-4.82 days	38%	★★★★★

Additional Information:

Myostatin Non Carrier: (C313Y, D182N, E226X, F94L, L64P, NT419, NT821, Q204X, S105C). HH1F HH3F (Homozygous Polled-Celtic).

Linear composites	Value	Reliability
Muscle		
Skeletal		
Function		

Animal not scored.

Lot 35 BALLYVOURNEY ALEXANDER

ID: 372216141030341

Breed: Angus

Sex: Male

DOB: 01-May-2024

Owner: Owen Carey - Derrynasaggart Ballyvourney Co Cork

Breeder:

Sire: Cooldaniel Rubie
372222533941076
Sire Verified (SNP)

Liss Brendan P465

Mogeely Lord Harrow M191
Liss Bilban L1215 R

Cooldaniel Madeline

Netherton Americano M703
Cooldaniel Bebie

Dam: Ballyvourney Sabie
372216141010257
Dam Verified (SNP)

Dromcarra Legend

Cahirmee Finbob
Dromcarra Heather

Ballyvourney Lilly

Goulding Jumbo King K436 Et
Ballyvourney Gobnait

Evaluation Date: Mar 2026

Next Evaluation Date: 26-May-2026

Within Breed	Economic Indexes	€uro Value	Reliability	Across Breed
--------------	------------------	------------	-------------	--------------

★★★	Replacement	€136	28%	★★★★★
★★	Terminal	€52	27%	★★
★★	Dairy Beef	€104	27%	★★★★
★	↳ Beef Sub-Index	€65	28%	★

When Mated With:	Value	Rel	When Mated With:	Value	Rel
Beef heifers Breed avg: 4.91%	+4.4%	30%	Risk (High*) Dairy heifers Breed avg: 8.16%	+7.8%	31%
Beef cows Breed avg: 2.14%	+1.9%	32%	Dairy cows Breed avg: 2.86%	+2.7%	31%

Within Breed	Key Replacement Profit Traits	Value	Reliability	Across Breed
★★★	Gestation Length Breed avg: -0.56, All breeds avg: 2.43	-0.42 Days	14%	★★★★★
★★★★★	Docility (1-5 scale) Breed avg: 0.01, All breeds avg: 0.02	+0.02 scale	22%	★★★★
★★★	Age at Finish (days) Breed avg: -14.82, All breeds avg: -1.47	-14.89 Days	31%	★★★★★
★	Carcass weight (kg) Breed avg: 8.05kg, All breeds avg: 18.88kg	+1.6kg	30%	★
★	Carcass conformation (1-15 scale) Breed avg: 0.77, All breeds avg: 1.54	+0.61 scale	28%	★

Expected Daughter Breeding Performance				
	Daughter Calving Ability (diff 3 & 4%) Breed avg: 5.83%, All breeds avg: 4.76%	+5.1%	31%	
★★★	Daughter Milk (kg) Breed avg: 6.29kg, All breeds avg: 2.59kg	+6kg	25%	★★★★
★★★	Daughter calving interval - Fertility Breed avg: -4.14days, All breeds avg: -0.7days	-4.44 days	22%	★★★★★

Additional Information:
Myostatin Non Carrier: (C313Y, D182N, E226X, F94L, L64P, NT821, Q204X, S105C). HH1F

Linear composites	Value	Reliability
Muscle		
Skeletal		
Function		

Animal not scored.

Copyright, Irish Cattle Breeding Federation ICBF

This report has been prepared by ICBF in good faith on the basis of information provided to it. No representation or warranty expressed or implied is made or given by ICBF as to the accuracy, reliability, completeness of this Report. ICBF shall not be liable for any losses (whether direct or indirect), damages, costs or expenses whatsoever, incurred or arising from any use of or reliance on this Report or the information contained in it by any person.

20260402125914

Lot 36 COLOMANE BILL

ID: 372219090730868

Breed: Angus

Sex: Male

DOB: 28-Jan-2025

Owner: Pdraig Hurley - Dreenacknow Colomane Bantry Co Cork

Breeder:

Sire: Carrigroe Vincent 2
372214625751909

Sire Verified (SNP)

Carrigroe Real Mccoy

Carrigroe Miss Lady Jane

Dam: Colomane Uriah
372219090730785

Dam Verified (SNP)

Cashelane Bentley T867

Colomane Stephanie

Rawburn Boss Hogg N630
Carrigroe Fawn

Rathosheen Hugo
Carrigroe D Lady Jane 777

Ernehill Kader
Cashelane Bibi N801

Carrigroe Ko'Connor
Colomane Fudge



Evaluation Date: Mar 2026 Next Evaluation Date: 26-May-2026

Within Breed	Economic Indexes	€uro Value	Reliability	Across Breed
--------------	------------------	------------	-------------	--------------

★★	Replacement	€126	41%	★★★★
★	Terminal	€43	41%	★
★	Dairy Beef	€95	42%	★★★
★	↳ Beef Sub-Index	€58	39%	★

When Mated With:	Value	Rel	When Mated With:	Value	Rel
Beef heifers Breed avg: 4.91%	+2.7%	50%	Risk Dairy heifers (Moderate) Breed avg: 8.16%	+6.4%	51%
Beef cows Breed avg: 2.14%	+0.7%	59%	Dairy cows Breed avg: 2.86%	+2.2%	52%

Within Breed	Key Replacement Profit Traits	Value	Reliability	Across Breed
★	Gestation Length Breed avg: -0.56, All breeds avg: 2.43	+0.49 Days	36%	★★★★★
★★	Docility (1-5 scale) Breed avg: 0.01, All breeds avg: 0.02	-0.02 scale	35%	★★
★★★★★	Age at Finish (days) Breed avg: -14.82, All breeds avg: -1.47	-15.73 Days	54%	★★★★★
★	Carcass weight (kg) Breed avg: 8.05kg, All breeds avg: 18.88kg	+1.2kg	39%	★
★	Carcass conformation (1-15 scale) Breed avg: 0.77, All breeds avg: 1.54	+0.64 scale	38%	★

Expected Daughter Breeding Performance				
	Daughter Calving Ability (diff 3 & 4%) Breed avg: 5.83%, All breeds avg: 4.76%	+5.8%	55%	
★★★★★	Daughter Milk (kg) Breed avg: 6.29kg, All breeds avg: 2.59kg	+7.7kg	35%	★★★★★
★★★★★	Daughter calving interval - Fertility Breed avg: -4.14days, All breeds avg: -0.7days	-5.3 days	34%	★★★★★

Additional Information:

Myostatin Non Carrier: (C313Y, D182N, E226X, F94L, NT419, NT821, Q204X, S105C). HH1F HH3F (Homozygous Polled-Celtic).

Linear composites	Value	Reliability
Muscle		
Skeletal		
Function		

Animal not scored.

Lot 37 MONAVEEL TADGH A423

ID: 372216180830423

Breed: Angus

Sex: Male

DOB: 18-Apr-2024

Owner: Tadhg Collins - Monaveel Nadd Banteer Co Cork

Breeder:

Sire: Dulague Red President X317
372222714420317

Sire Verified (SNP)

Stairhaven Red Ernie
U266

Dulague Poppy N167

Kersquarter Ellisland R204
Stairhaven Ellen Erica S874

Killanley Red Pirate J528
Ashill Edwina

Dam: Dalriada Tesla X300
372217500912300

Dam Verified (SNP)

Dalriada Red Lord Harry
U867

Dalriada Transmission
F346

Lanigan Red Karl
Dalriada M1389

Fordel Eisenhower Y423
Dalriada Tabhair A064



Evaluation Date: Mar 2026 Next Evaluation Date: 26-May-2026

Within Breed	Economic Indexes	€uro Value	Reliability	Across Breed
--------------	------------------	------------	-------------	--------------

★★	Replacement	€113	42%	★★★★
★★★★	Terminal	€68	42%	★★
★★★★ ★★	Dairy Beef	€121	42%	★★★★★
	↳ Beef Sub-Index	€79	40%	★

When Mated With:	Value	Rel	When Mated With:	Value	Rel
Beef heifers Breed avg: 4.91%	+3.4%	49%	Risk Dairy heifers (Moderate) Breed avg: 8.16%	+6.5%	51%
Beef cows Breed avg: 2.14%	+1%	60%	Dairy cows Breed avg: 2.86%	+2.5%	51%

Within Breed	Key Replacement Profit Traits	Value	Reliability	Across Breed
★★★★	Gestation Length Breed avg: -0.56, All breeds avg: 2.43	-0.63 Days	36%	★★★★★
★★	Docility (1-5 scale) Breed avg: 0.01, All breeds avg: 0.02	-0.03 scale	38%	★★
★★★★	Age at Finish (days) Breed avg: -14.82, All breeds avg: -1.47	-14.27 Days	52%	★★★★★
★★★★	Carcass weight (kg) Breed avg: 8.05kg, All breeds avg: 18.88kg	+8.4kg	40%	★
★	Carcass conformation (1-15 scale) Breed avg: 0.77, All breeds avg: 1.54	+0.6 scale	40%	★

Expected Daughter Breeding Performance				
	Daughter Calving Ability (diff 3 & 4%) Breed avg: 5.83%, All breeds avg: 4.76%	+6.6%	57%	
★★★★	Daughter Milk (kg) Breed avg: 6.29kg, All breeds avg: 2.59kg	+6.6kg	38%	★★★★★
★★★★	Daughter calving interval - Fertility Breed avg: -4.14days, All breeds avg: -0.7days	-4.47 days	34%	★★★★★

Additional Information:
Myostatin Non Carrier: (C313Y, D182N, E226X, F94L, L64P, NT419, NT821, Q204X, S105C). HH1F HH3F (Homozygous Polled-Celtic).

Linear composites	Value	Reliability
Muscle		
Skeletal		
Function		

Animal not scored.

Lot 38 GORTNAGISEAGH ARTHUR

ID: 372226404450066

Owner: Tadhg Scannell - Gortnagiseagh Clondrohid Macroom Co Cork

Sire: Gabriel Pete 2074
AA4818
Sire Verified (SNP)

Gabriel Mossy 1727

Te Mania Emperor E 343
Gabriel Francy 904

Gabriel Lea 1603

Friarstown Ideal Pete K202 |
Gabriel Hetty 1153

Dam: Macroom Vintula
372225651970037
Dam Verified (SNP)

Mountain Tommy

Marianhill L Papa 516
Mountain Pearl

Macroom Shelia

Mckeague Noddy
Brendans Nell



Evaluation Date: Mar 2026 Next Evaluation Date: 26-May-2026

Within Breed Economic Indexes Euro Value Reliability Across Breed

Star Rating (within Angus breed)	Economic Indexes	Purpose	Euro value	Index reliability	Star Rating (across all beef breeds)
★★★★★	<u>Replacement</u> (per daughter lactation)	To breed future cows for the suckler herd	€150	47% (Average)	★★★★★
★★★★☆	<u>Terminal</u>	To breed beef animals from the suckler herd that are destined for finishing	€69	48% (Average)	★★★★☆
★★★★★	<u>Dairy Beef</u>	To breed beef animals from the dairy herd that are destined for finishing	€129	50% (Average)	★★★★★

When Mated With:	Value	Rel	When Mated With:	Value	Rel
Beef heifers Breed avg: 4.91%	+4%	58%	Risk Dairy heifers (Moderate) Breed avg: 8.16%	+7.3%	61%
Beef cows Breed avg: 2.14%	+1.3%	64%	Dairy cows Breed avg: 2.86%	+2.5%	61%

Within Breed Key Replacement Profit Traits Value Reliability Across Breed

★★★★★	Gestation Length Breed avg: -0.56, All breeds avg: 2.43	-1.73 Days	45%	★★★★★
★★★★☆	Docility (1-5 scale) Breed avg: 0.01, All breeds avg: 0.02	+0.01 scale	43%	★★★★☆
★★★☆☆	Age at Finish (days) Breed avg: -14.82, All breeds avg: -1.47	-12.05 Days	62%	★★★★★
★★★★☆	Carcass weight (kg) Breed avg: 8.05kg, All breeds avg: 18.88kg	+5.4kg	45%	★★★★☆
★★★★★	Carcass conformation (1-15 scale) Breed avg: 0.77, All breeds avg: 1.54	+0.82 scale	45%	★★★★★

Expected Daughter Breeding Performance

	Daughter Calving Ability (diff 3 & 4%) Breed avg: 5.83%, All breeds avg: 4.76%	+6%	62%	
★★★★★	Daughter Milk (kg) Breed avg: 6.29kg, All breeds avg: 2.59kg	+6.8kg	41%	★★★★★
★★★★☆	Daughter calving interval - Fertility Breed avg: -4.14days, All breeds avg: -0.7days	-3.39 days	37%	★★★★★

Additional Information:

Myostatin Non Carrier: (C313Y, D182N, E226X, F94L, L64P, NT419, NT821, Q204X, S105C). HH1F HH3F (Homozygous Polled-Celtic).

Animal not scored.

Copyright, Irish Cattle Breeding Federation ICBF

This report has been prepared by ICBF in good faith on the basis of information provided to it. No representation or warranty expressed or implied is made or given by ICBF as to the accuracy, reliability, completeness of this Report. ICBF shall not be liable for any losses (whether direct or indirect), damages, costs or expenses whatsoever, incurred or arising from any use of or reliance on this Report or the information contained in it by any person.

20260402125914

Lot 39 DROMOURNEEN ALBERT

ID: 372218117730069

Breed: Angus

Sex: Male

DOB: 19-Apr-2024

Owner: Colm Harrington - Droumourneen Bantry Co Cork

Breeder:

Sire: Rosemead Karona J957
RMK

Rosemead Jeronne
F673

Rosemead Karlotta
F657

Dam: Allblacks Riley
372225712940059

Birches Littleman L923

Allblacks Julie

Ellin Erroneous C570
Rosemead Jessica Y544

Rosemead Junior Eric D453
Rosemead Karlotta Y516

Cloghogue Evolution
Drumcrow Lima G266

Mogeely Joe H979
Cahirmee Uanna



Evaluation Date: Mar 2026 Next Evaluation Date: 26-May-2026

Within Breed	Economic Indexes	€uro Value	Reliability	Across Breed
--------------	------------------	------------	-------------	--------------

★★	Replacement	€120	52%	★★★★
----	--------------------	------	-----	------

★★	Terminal	€64	50%	★★
----	-----------------	-----	-----	----

★★★★ ★★	Dairy Beef	€136	53%	★★★★★
	↳ Beef Sub-Index	€76	47%	★

When Mated With:	Value	Rel	When Mated With:	Value	Rel
Beef heifers Breed avg: 4.91%	+3.5%	61%	Dairy heifers Breed avg: 8.16%	+5.9%	63%
Beef cows Breed avg: 2.14%	+1.5%	67%	Dairy cows Breed avg: 2.86%	+2%	64%

Within Breed	Key Replacement Profit Traits	Value	Reliability	Across Breed
★★★★★	Gestation Length Breed avg: -0.56, All breeds avg: 2.43	-1.96 Days	61%	★★★★★
★★★	Docility (1-5 scale) Breed avg: 0.01, All breeds avg: 0.02	+0.01 scale	45%	★★★
★★	Age at Finish (days) Breed avg: -14.82, All breeds avg: -1.47	-13.6 Days	63%	★★★★★
★★	Carcass weight (kg) Breed avg: 8.05kg, All breeds avg: 18.88kg	+3.8kg	47%	★
★★★★★	Carcass conformation (1-15 scale) Breed avg: 0.77, All breeds avg: 1.54	+0.89 scale	47%	★

Expected Daughter Breeding Performance				
	Daughter Calving Ability (diff 3 & 4%) Breed avg: 5.83%, All breeds avg: 4.76%	+8.1%	65%	
★	Daughter Milk (kg) Breed avg: 6.29kg, All breeds avg: 2.59kg	+2.5kg	45%	★★★
★★★★★	Daughter calving interval - Fertility Breed avg: -4.14days, All breeds avg: -0.7days	-5.91 days	45%	★★★★★

Additional Information:
Myostatin Non Carrier: (C313Y, D182N, E226X, F94L, L64P, NT419, NT821, Q204X, S105C). HH1F HH3F

Linear composites	Value	Reliability
Muscle		
Skeletal		
Function		

Animal not scored.

This page is intentionally left blank